



Star's Aluminium & Glass Company L.L.C

شركة النجوم للزجاج والالمنيوم



COMPANY PROFILE

Since 1981, as Star's Aluminium & Glass Co., we have always worked hard to give our customers personalized solutions and to create new possibilities for them. The substantial investments we have made in recent years and our employees high level of expertise make it possible for us to give them the most complex parts to meet our customer's specific needs. Our reputation for excellence is based on quality and innovation.

Our Aluminium & Glass Company has proved its capability in supplying the versatile and practical solution for the demanding architects. We are the subdealer (trader) of all Aluminium Profiles from different extrusions. Our expansive aluminium product offering includes sliding 105mm & 125mm, hinged 45 mm, thermal break, curtain wall, vortex 70mm and all types of glass accessories. We also specialize in glass designing and other services such as Tempering, Polishing, Beveling and many more.

With many years of experience, we can guide our customers through all the steps in developing their products. We strongly re-enforce our commitment to this large, important and competitive growth market.

We're always ready for customers and a chance to show our superior customer service today and in the future.

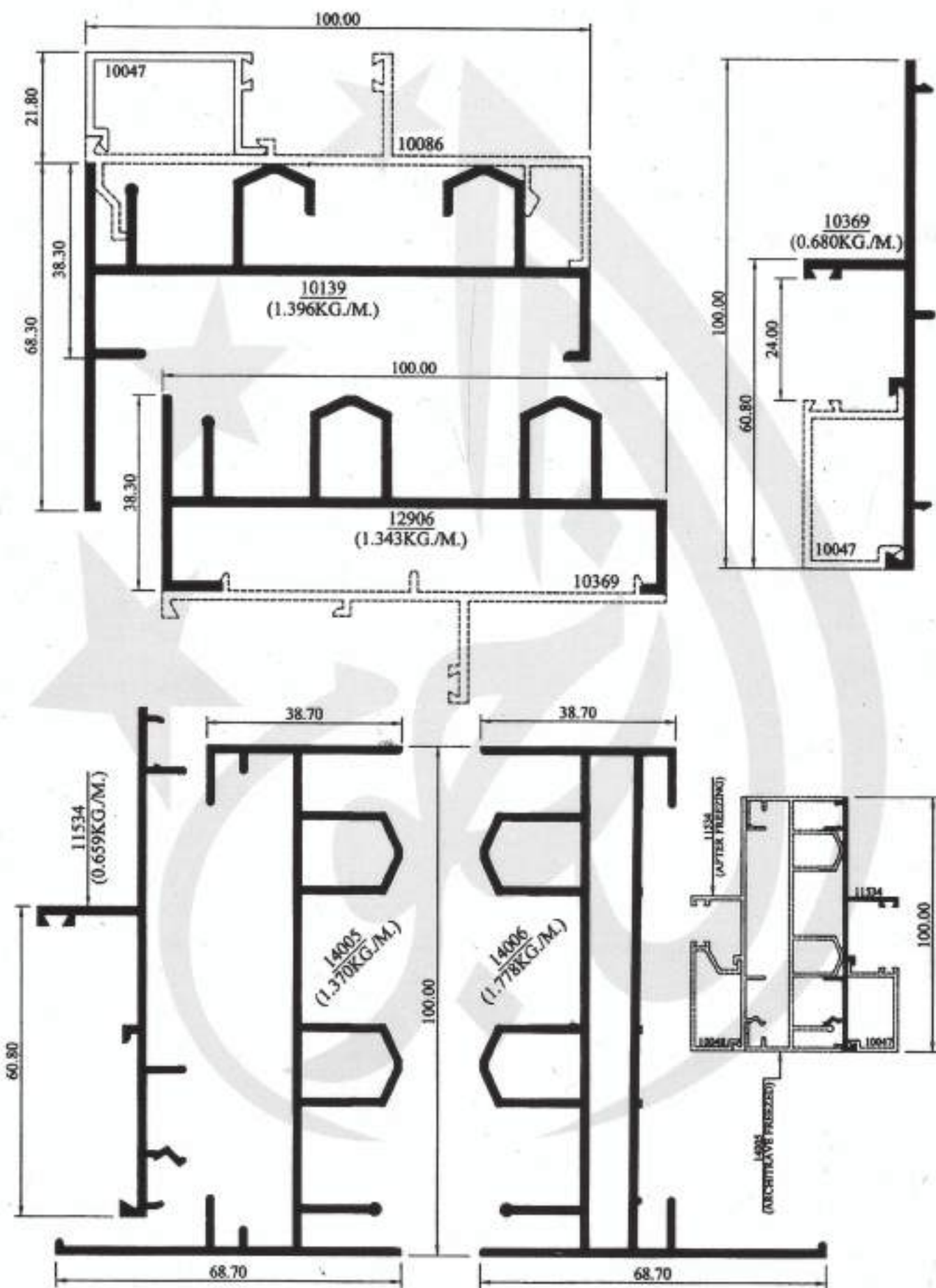

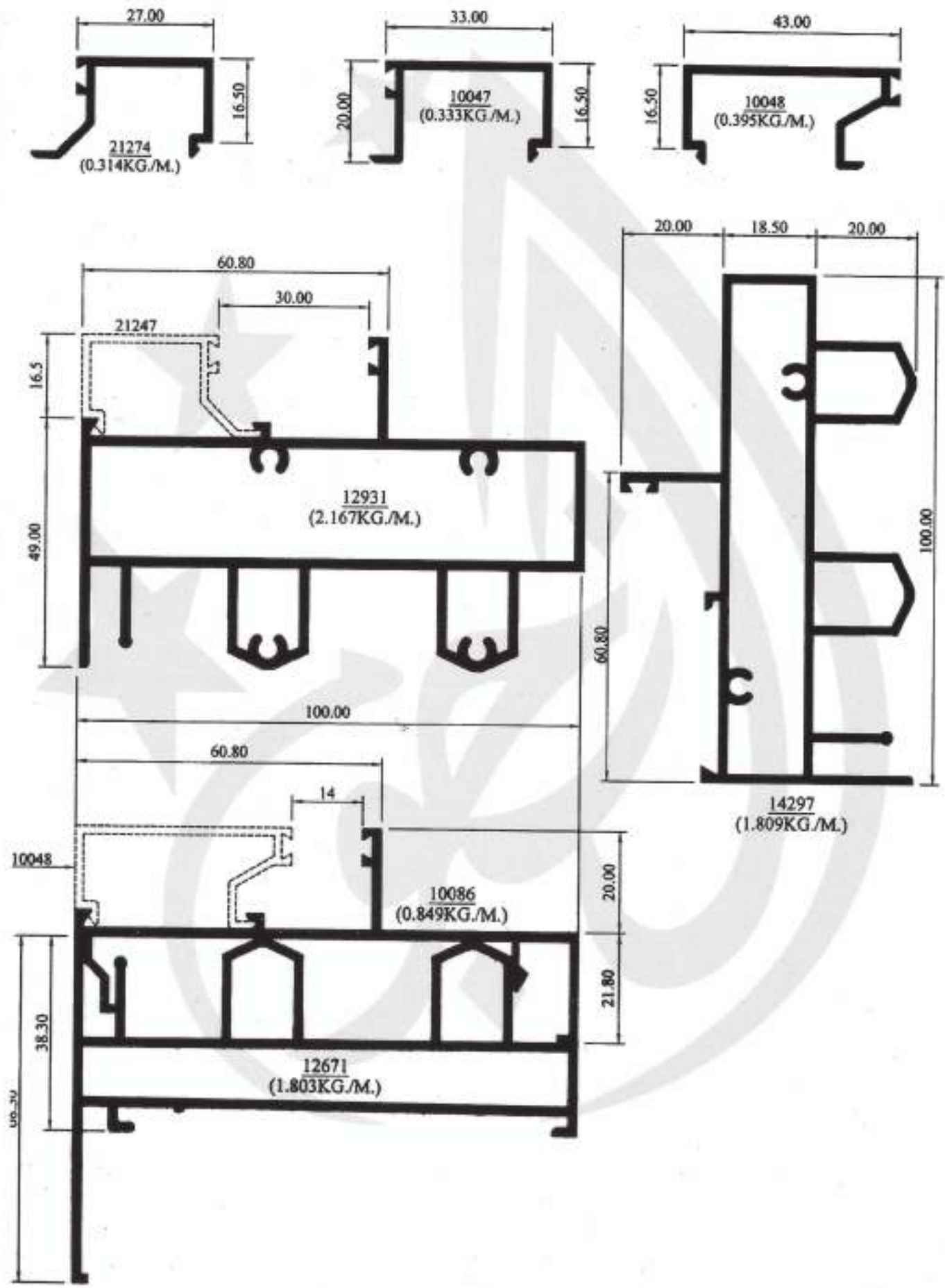



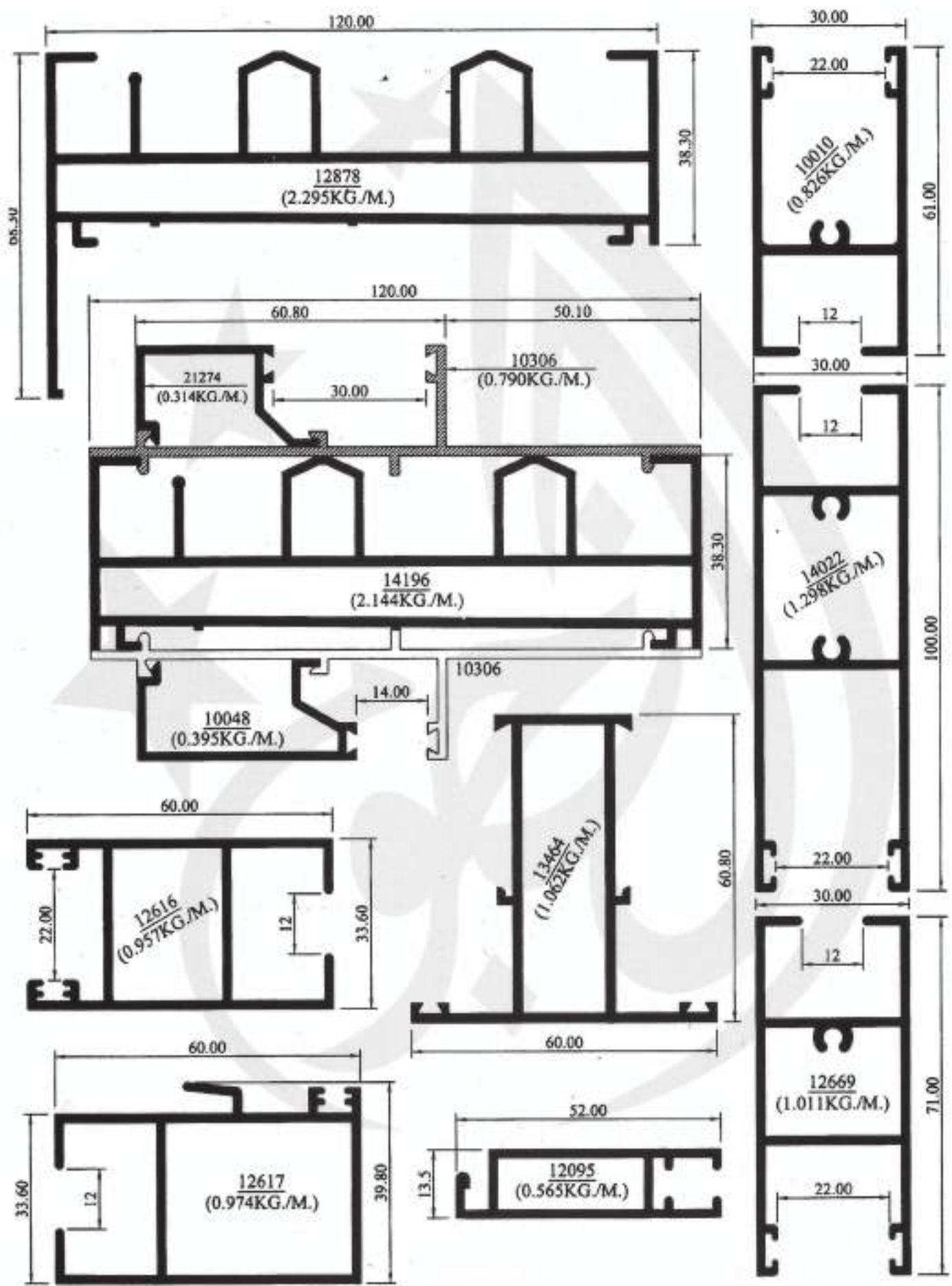

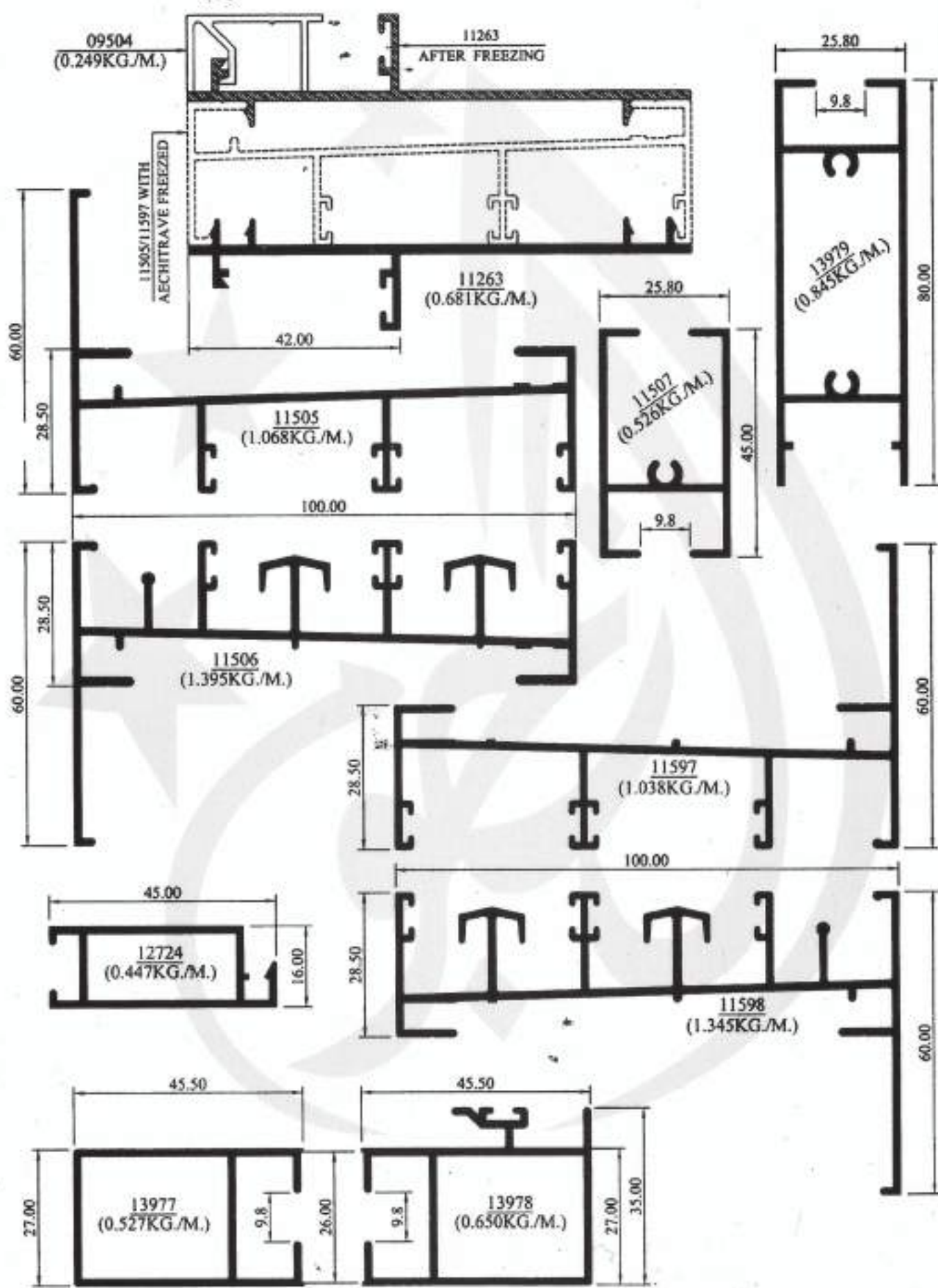

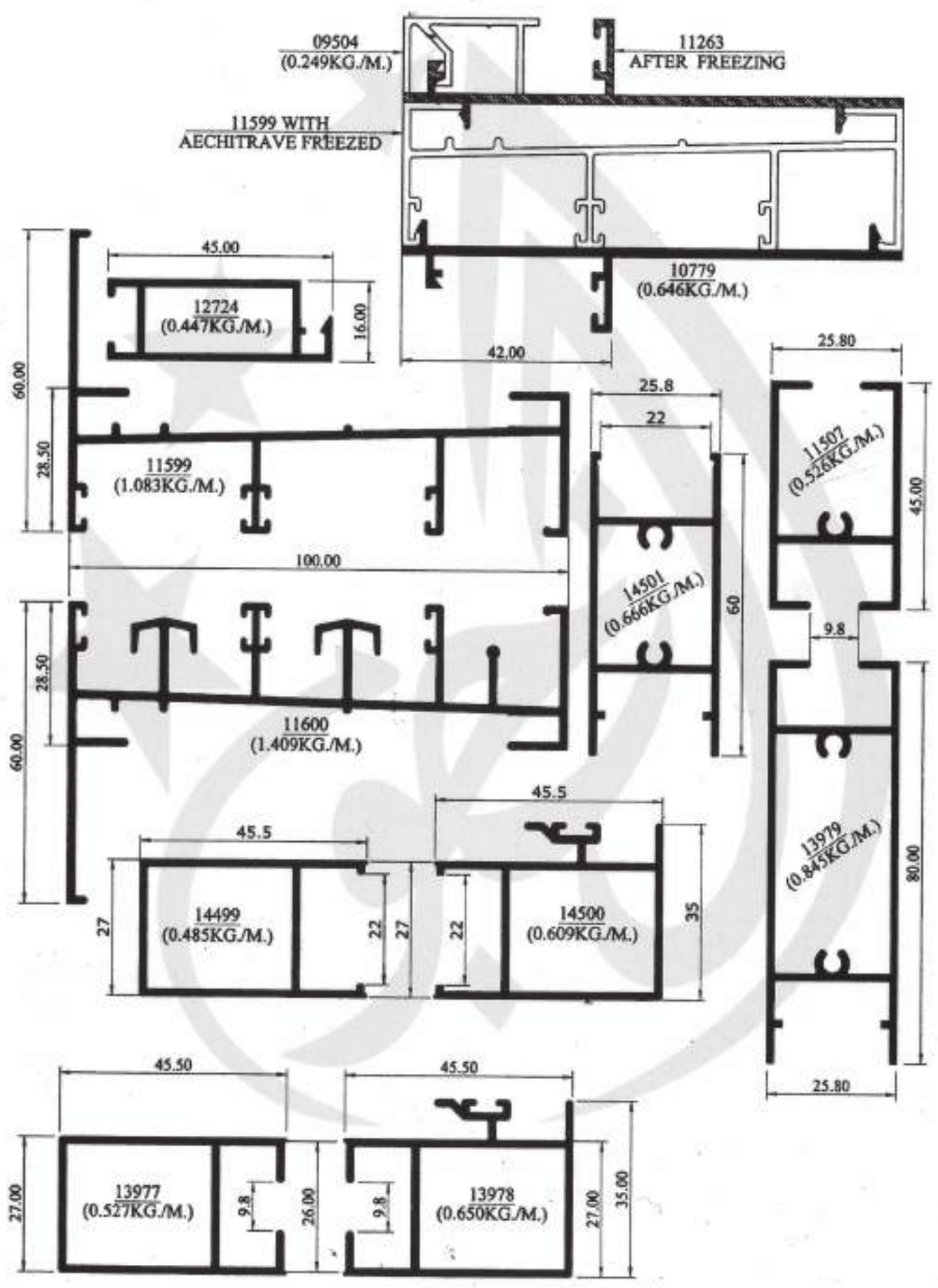

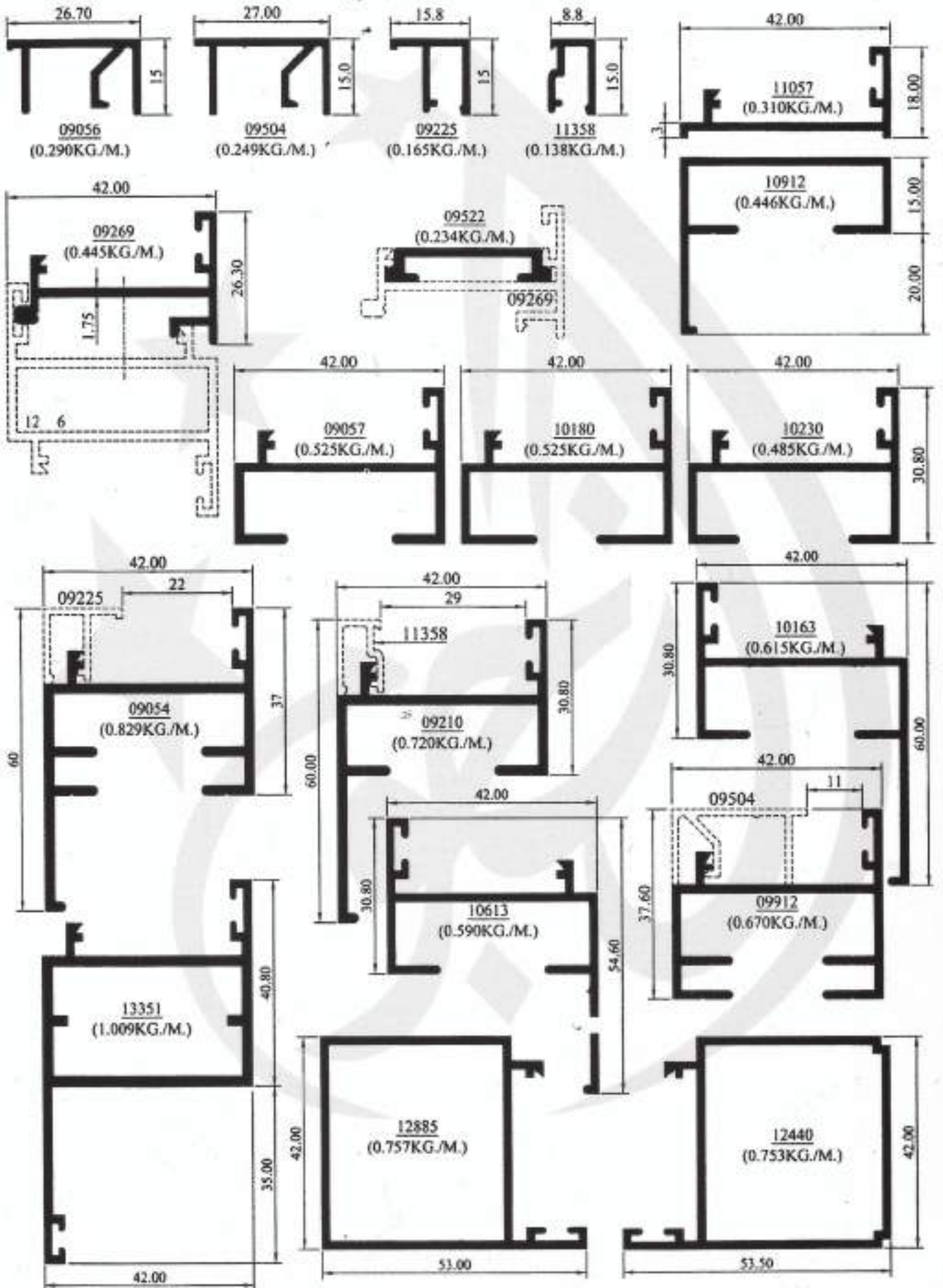

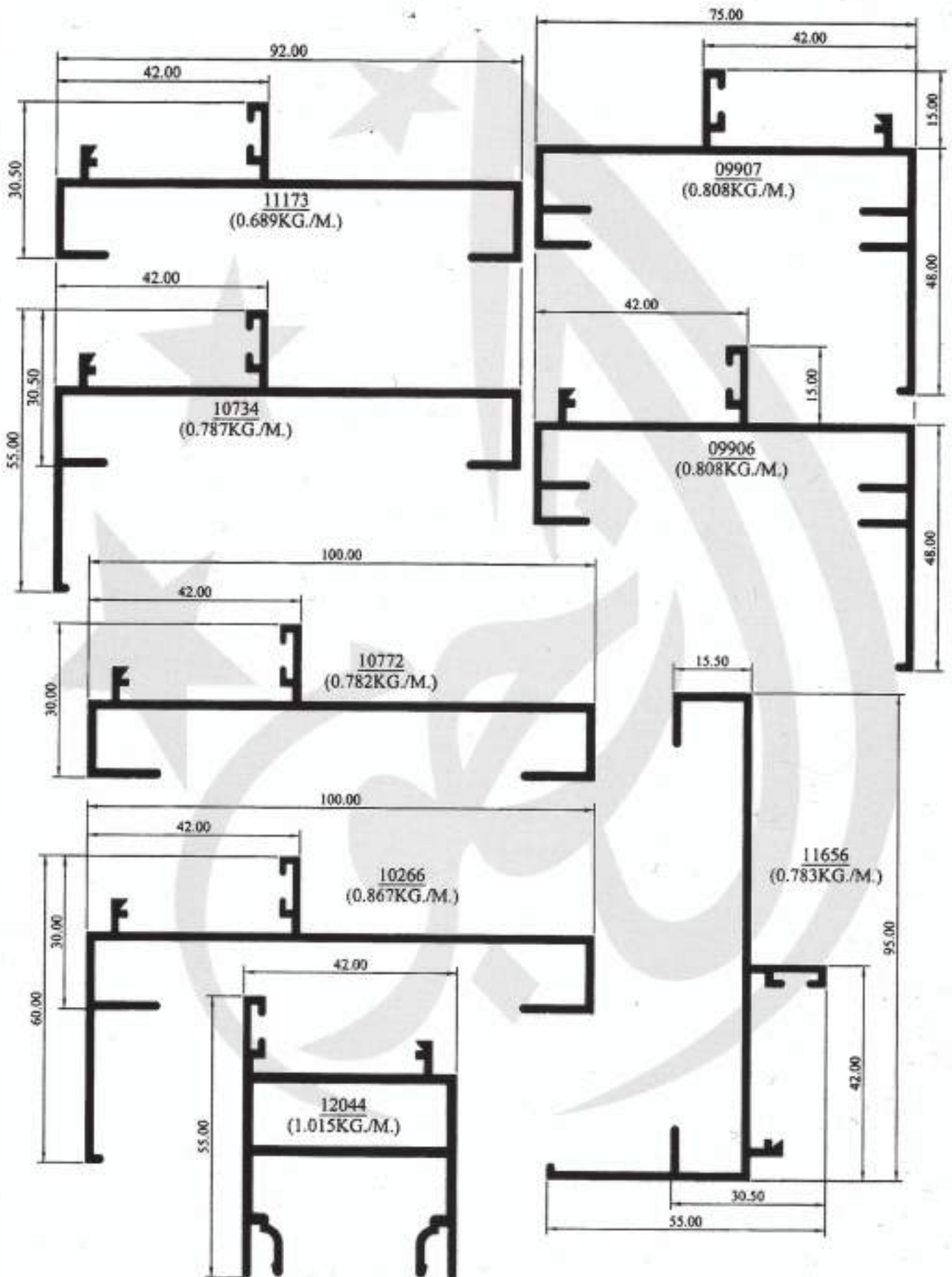

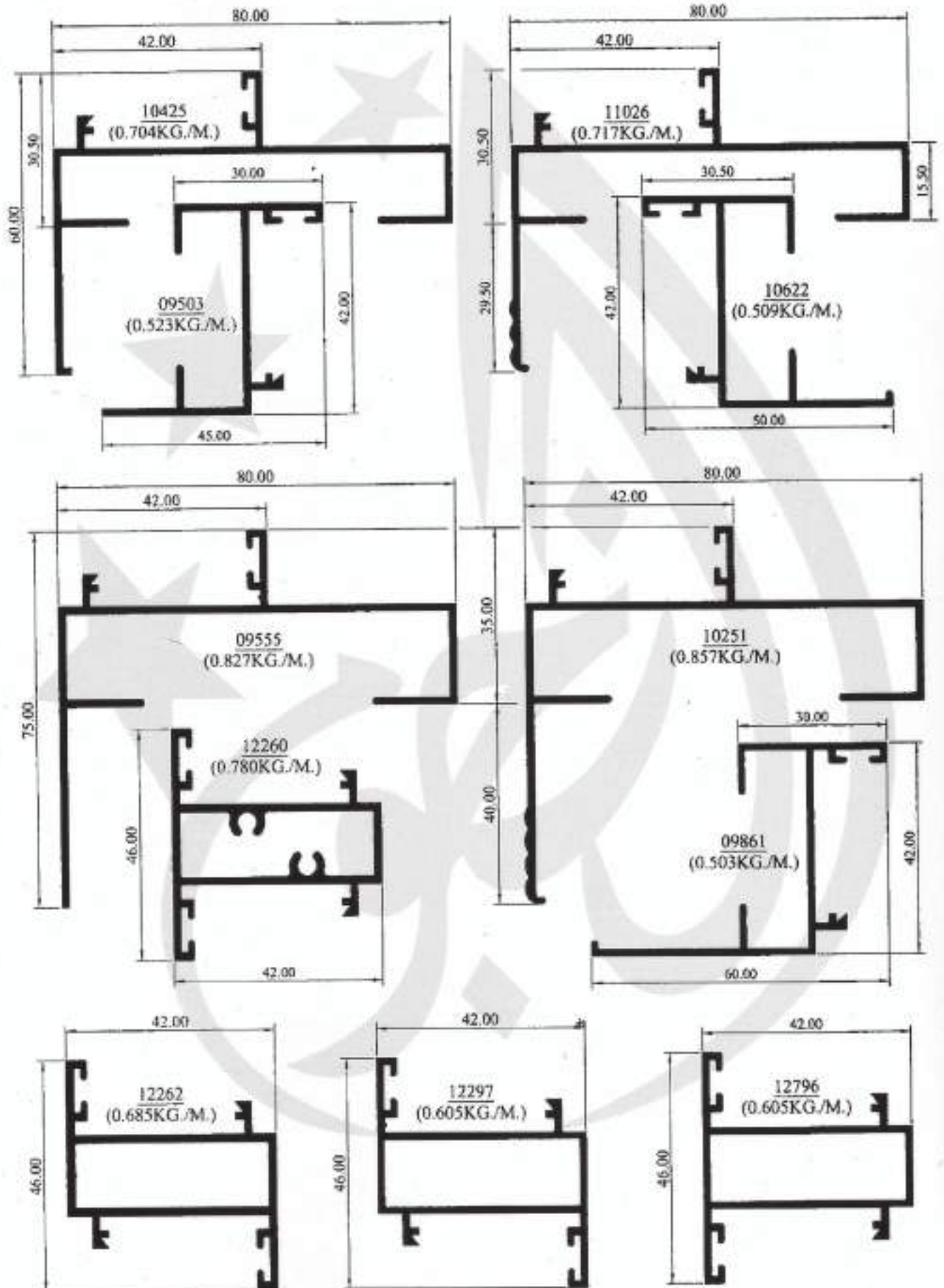

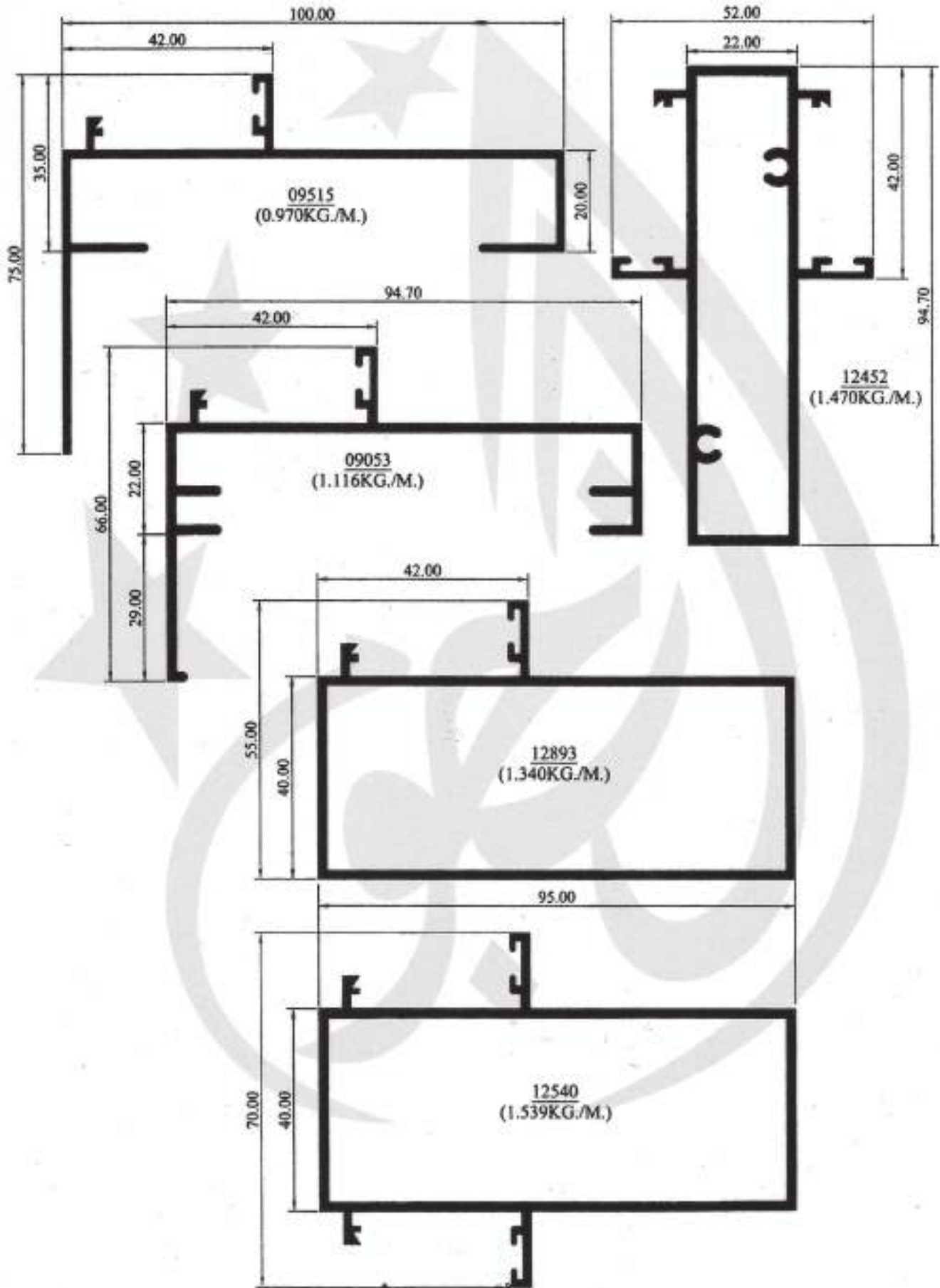

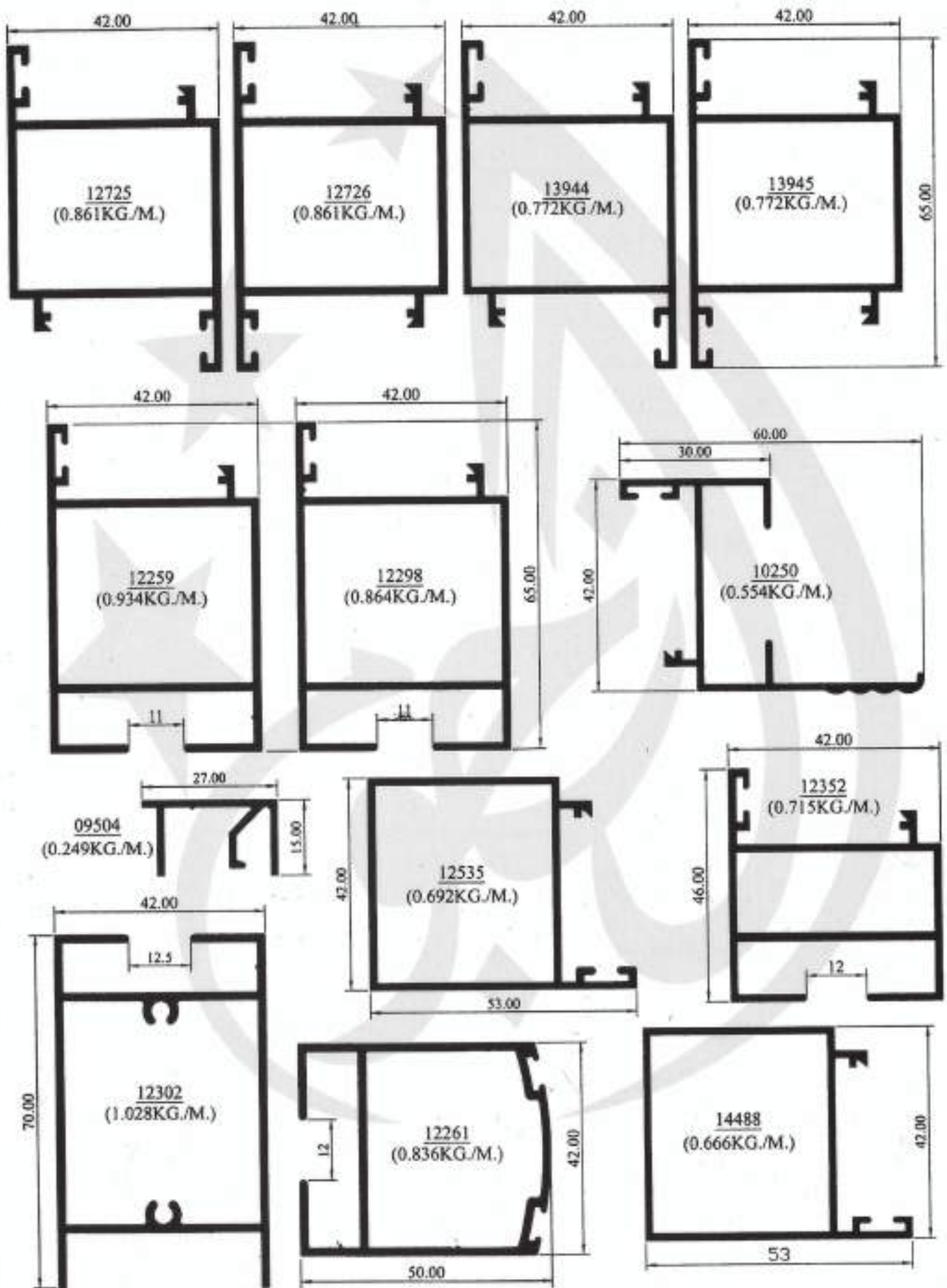



19 cm Hinged Door

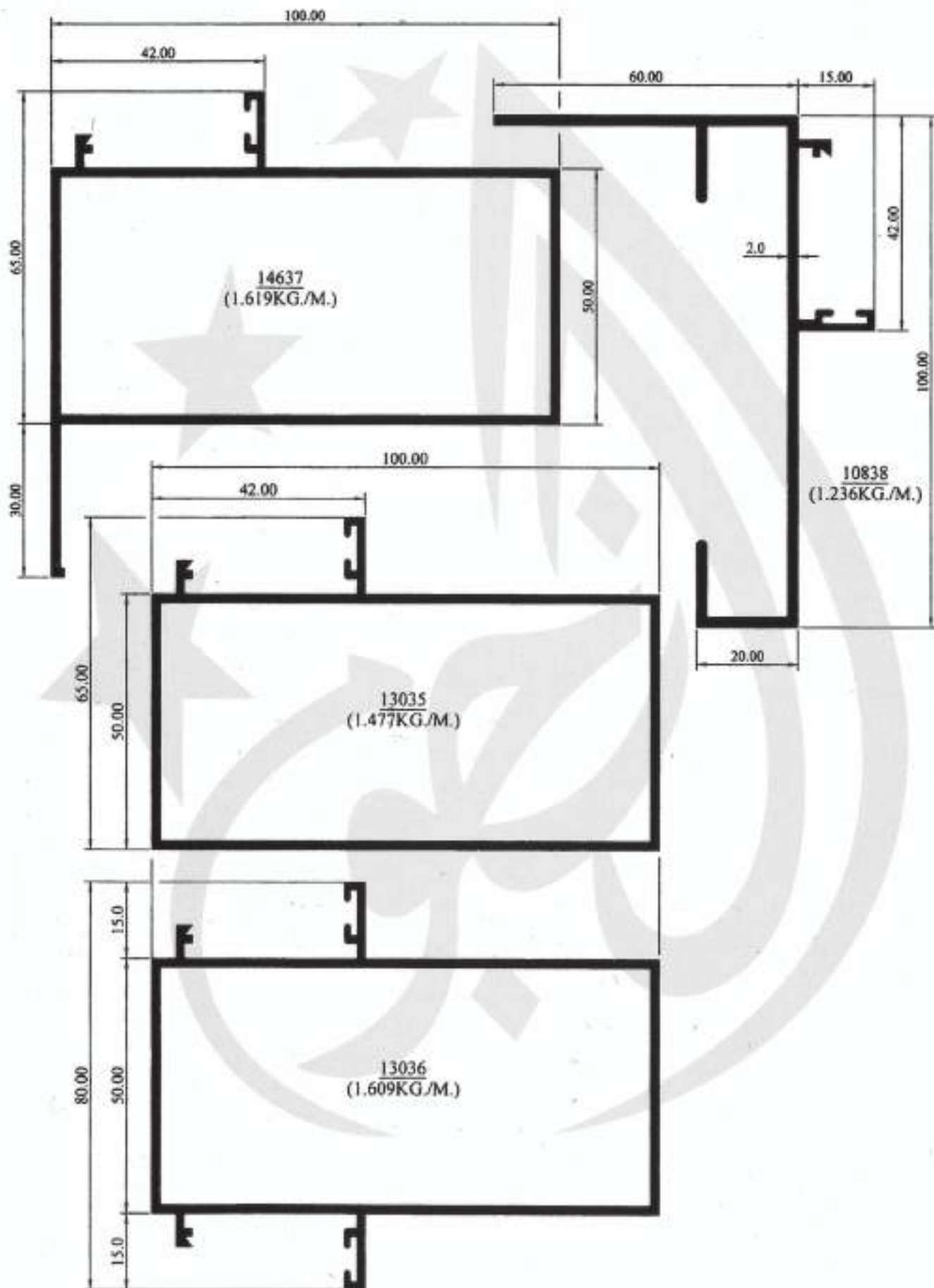

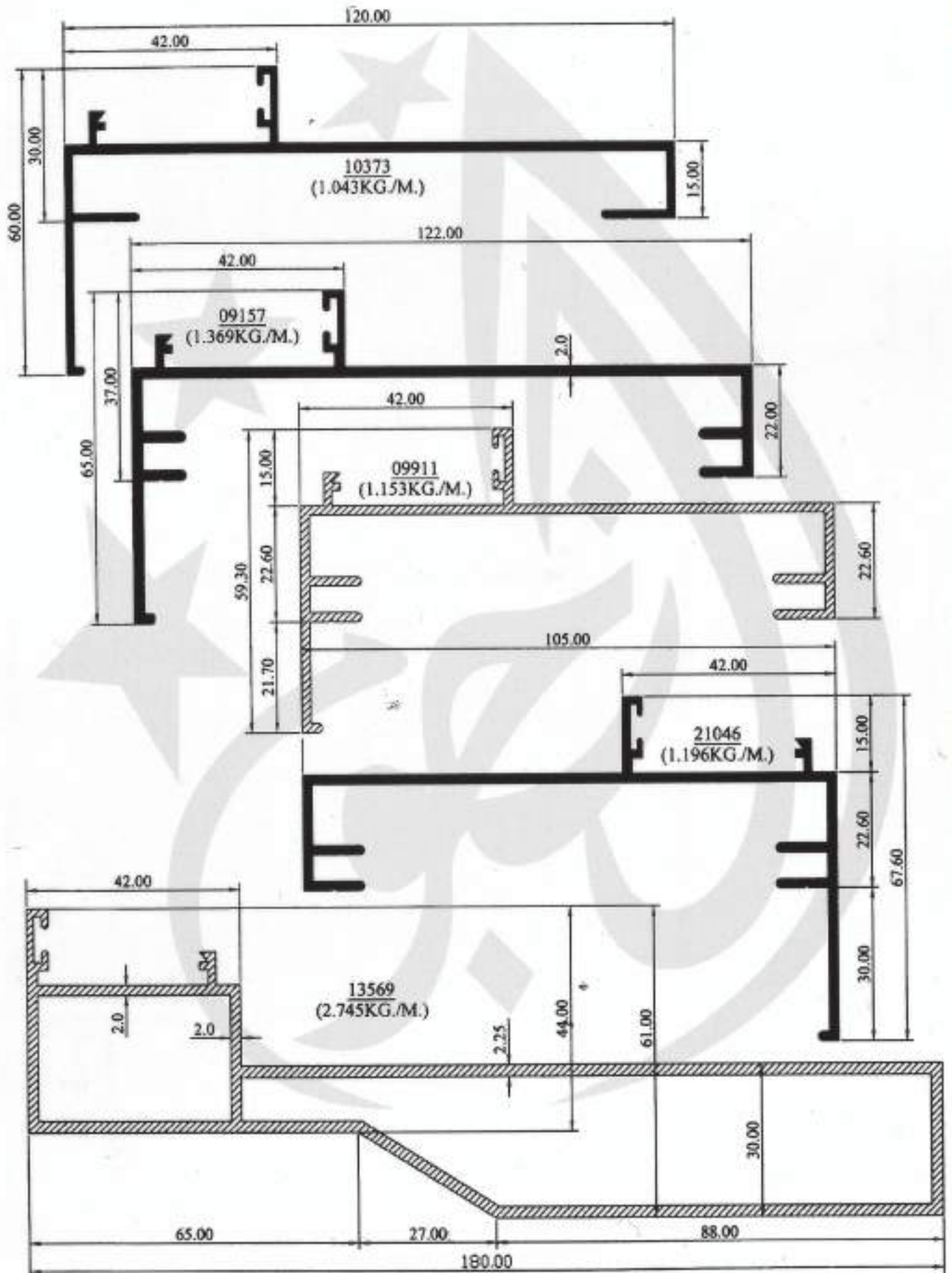

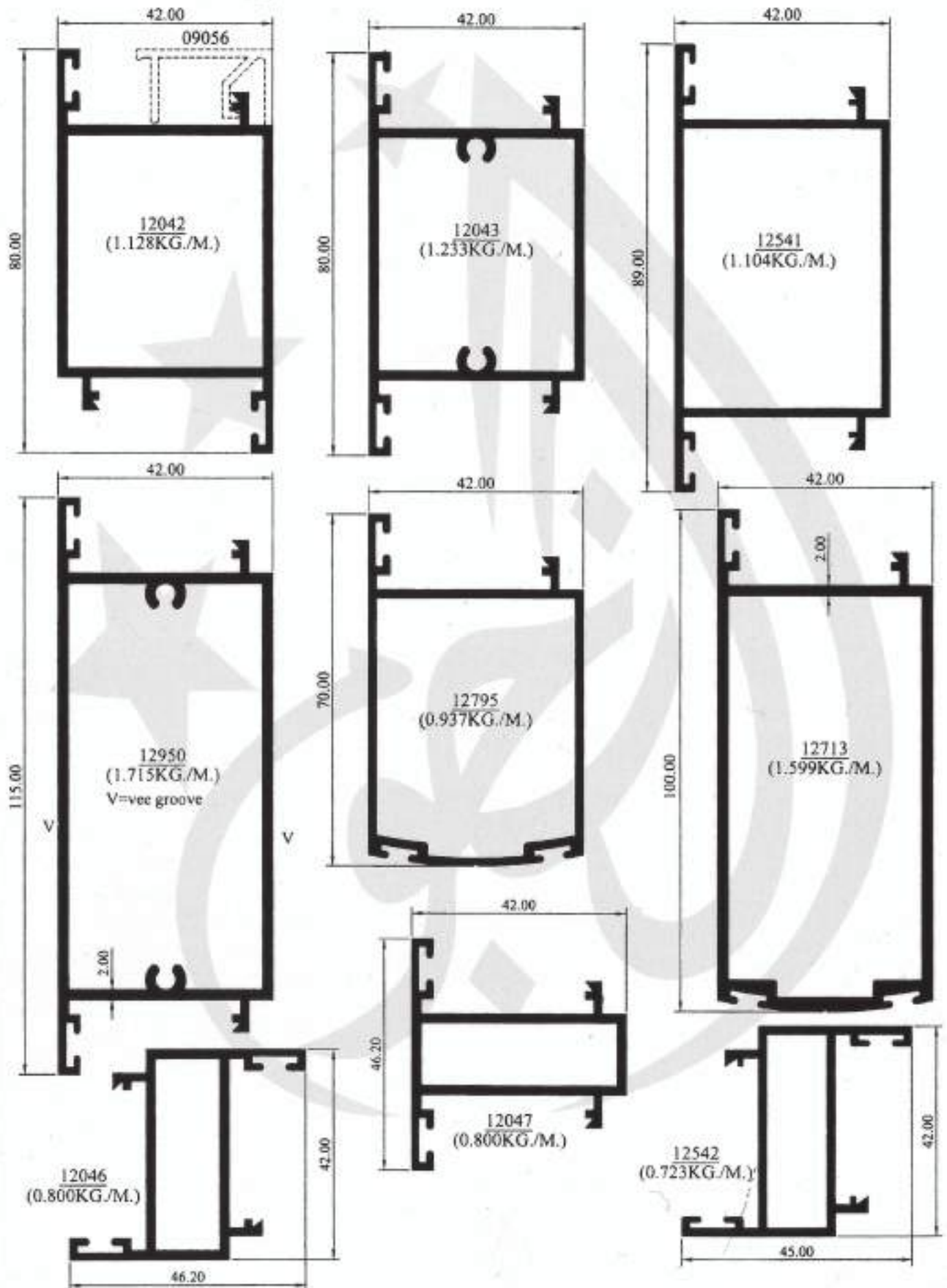

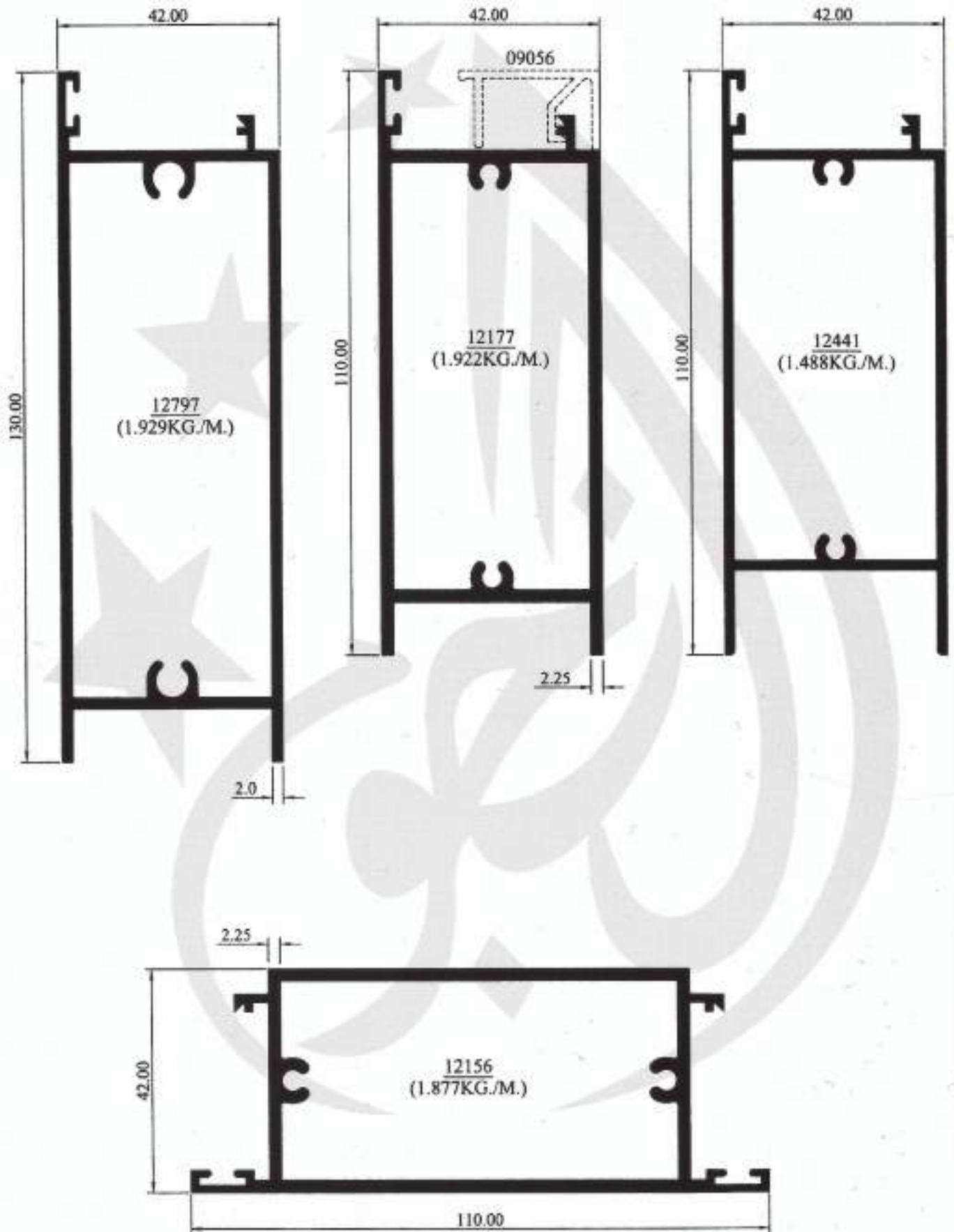



10 cm Hinged Door

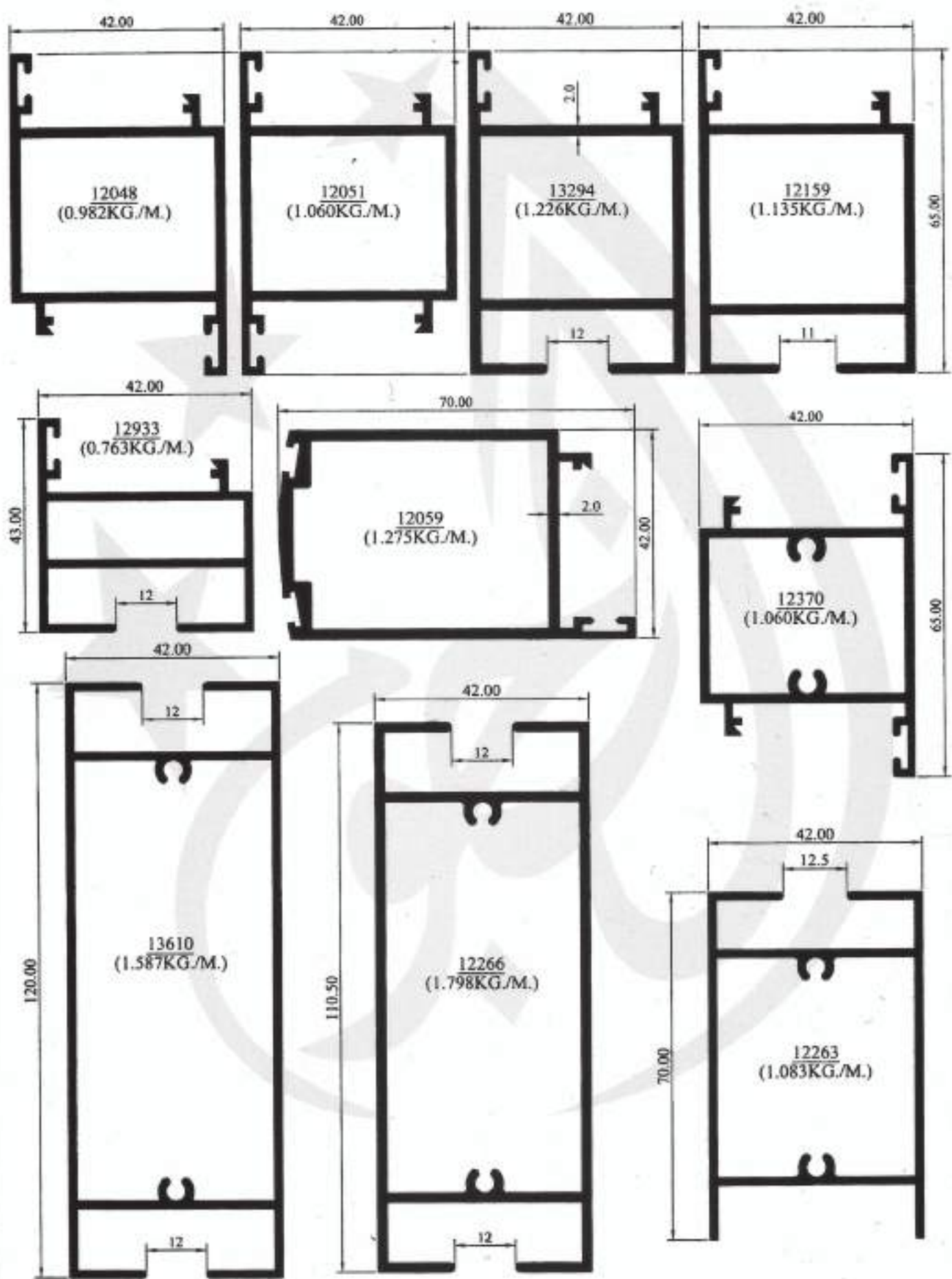

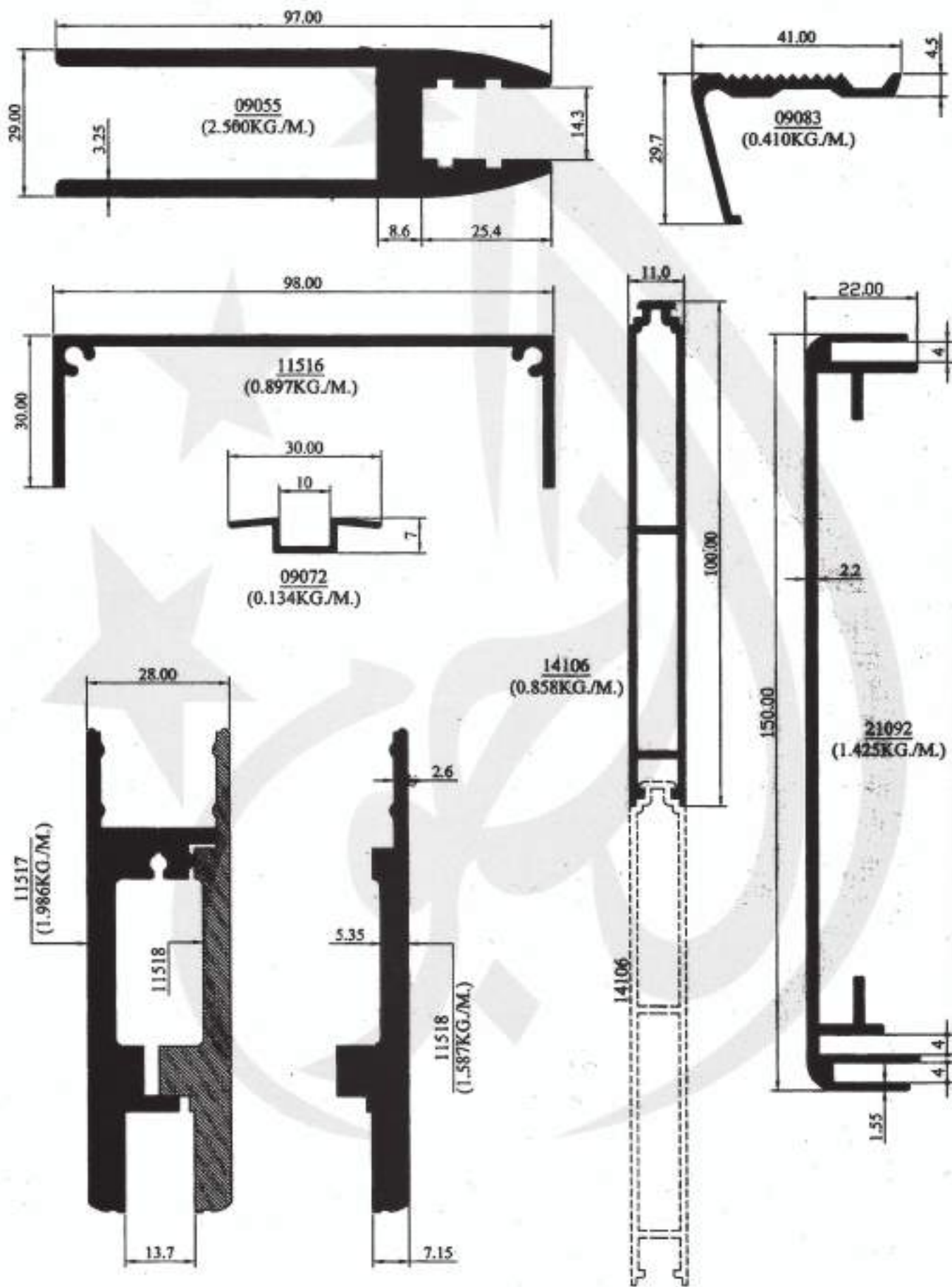



10 on Sliding Door

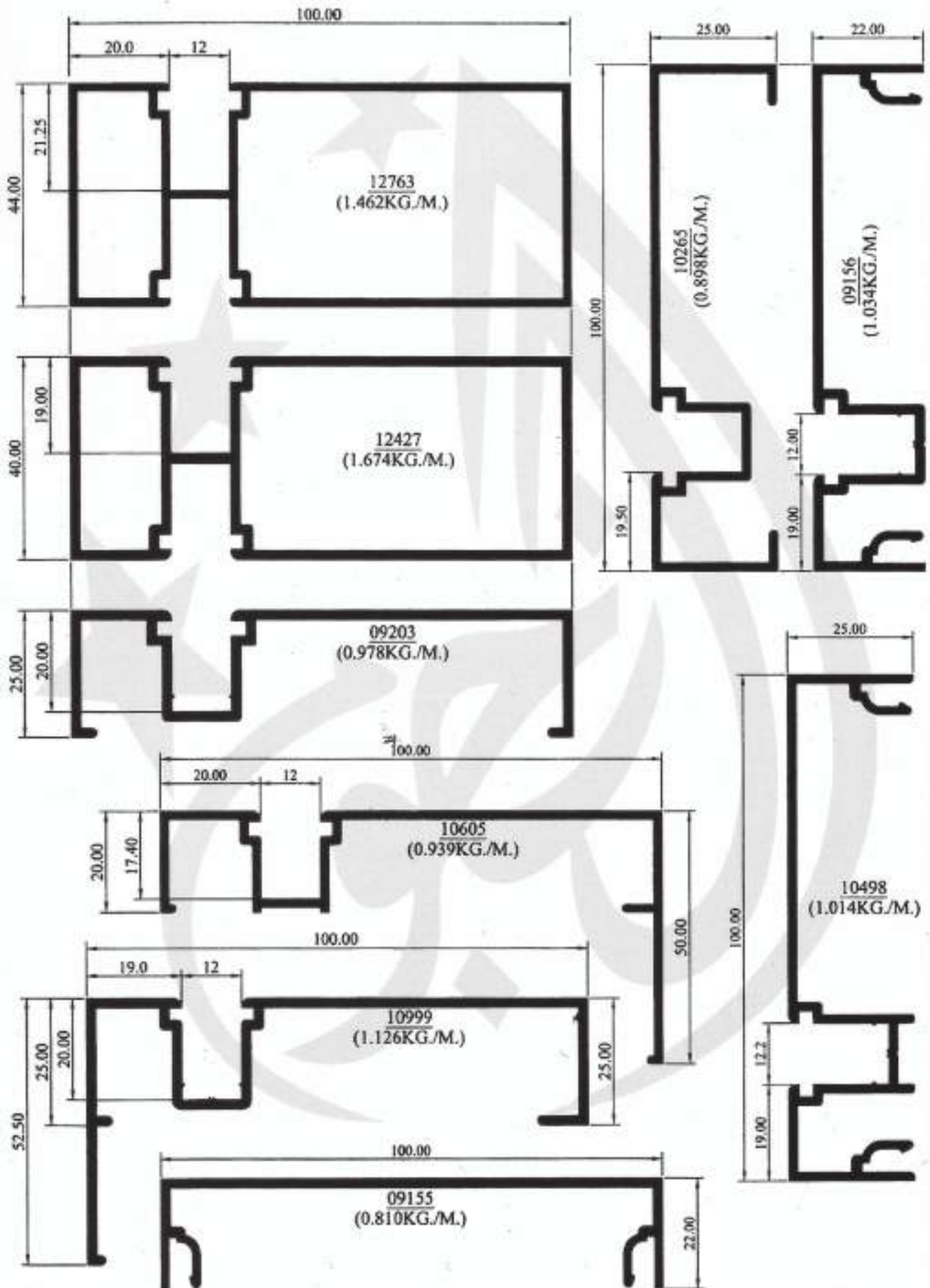

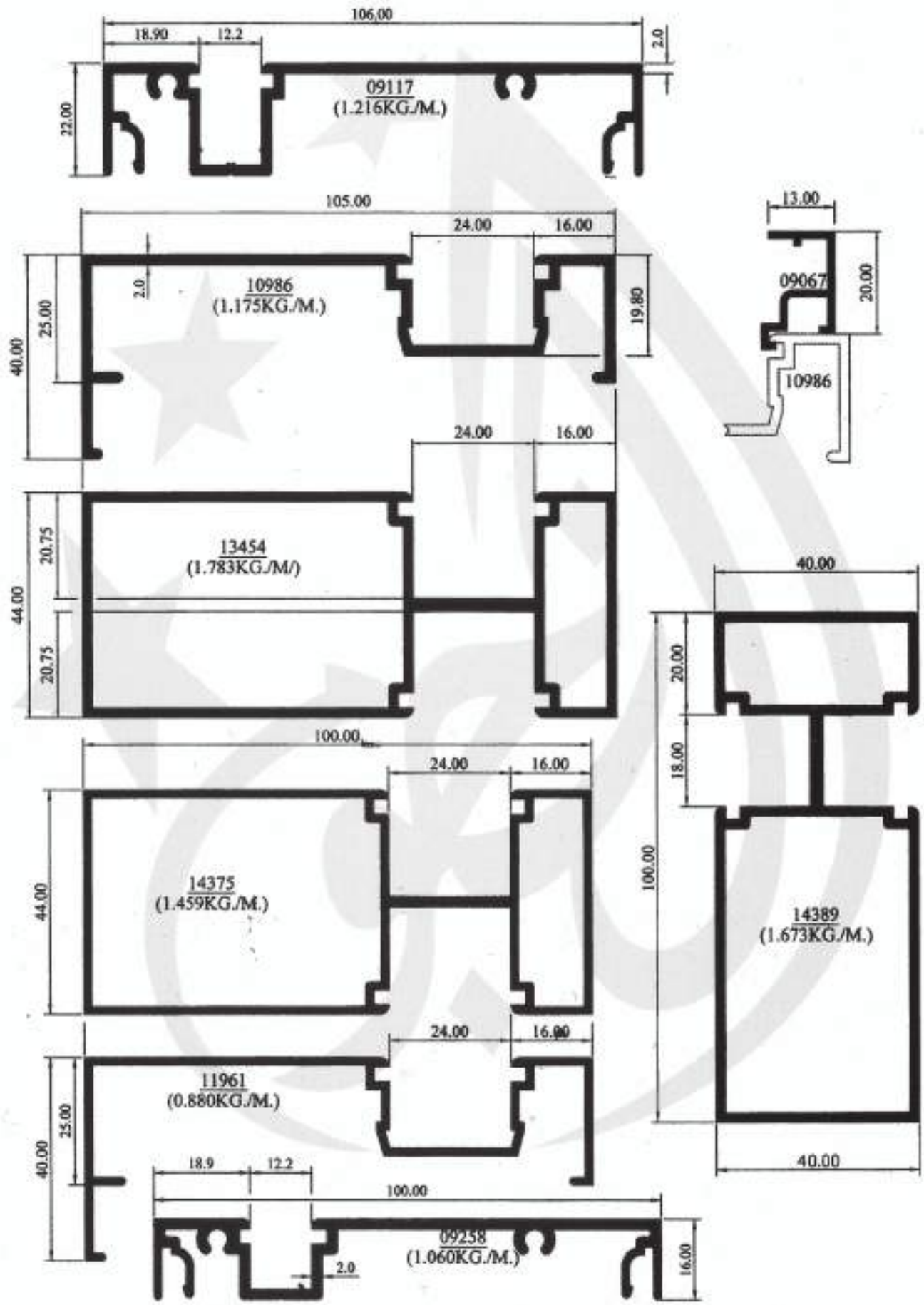

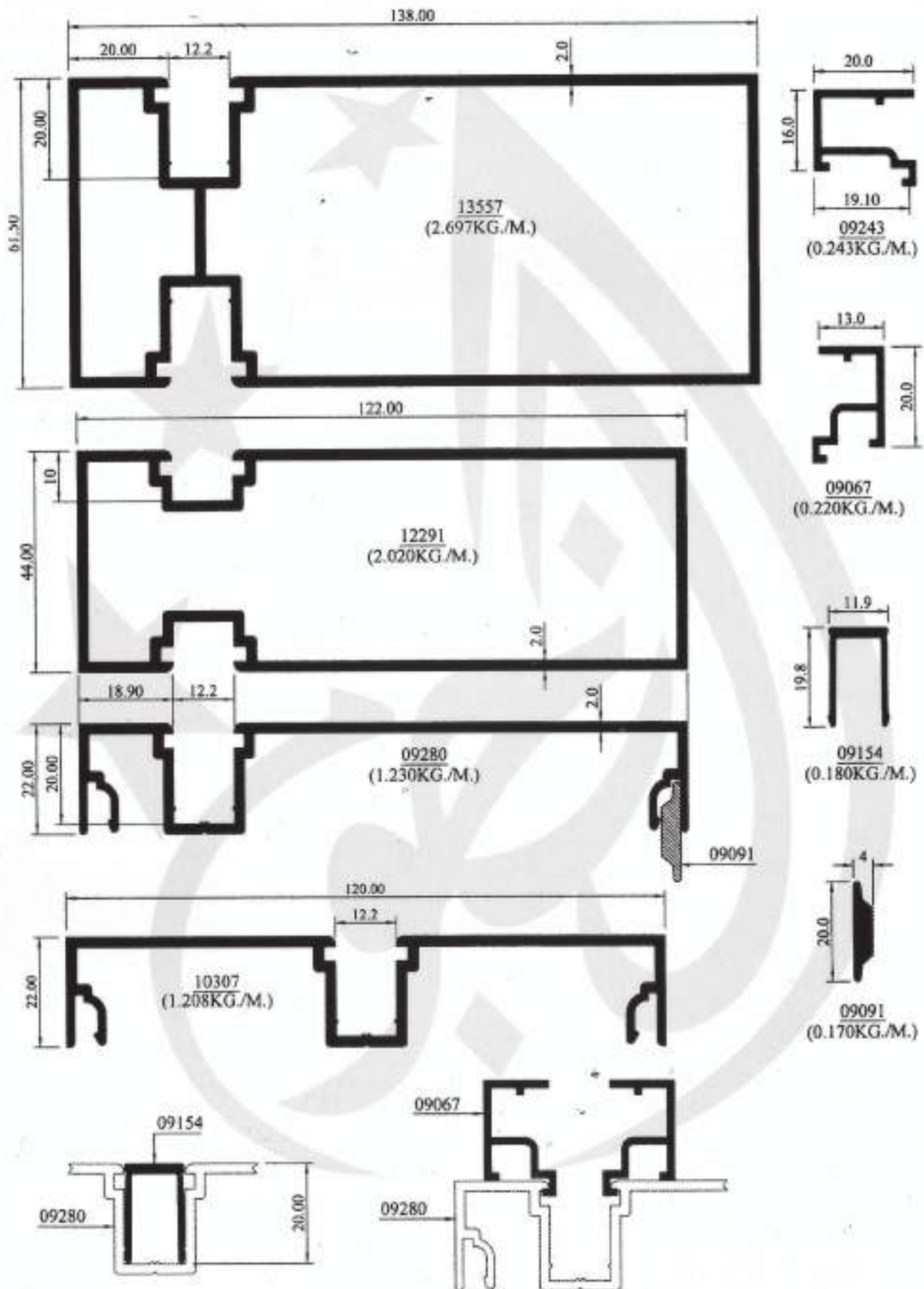

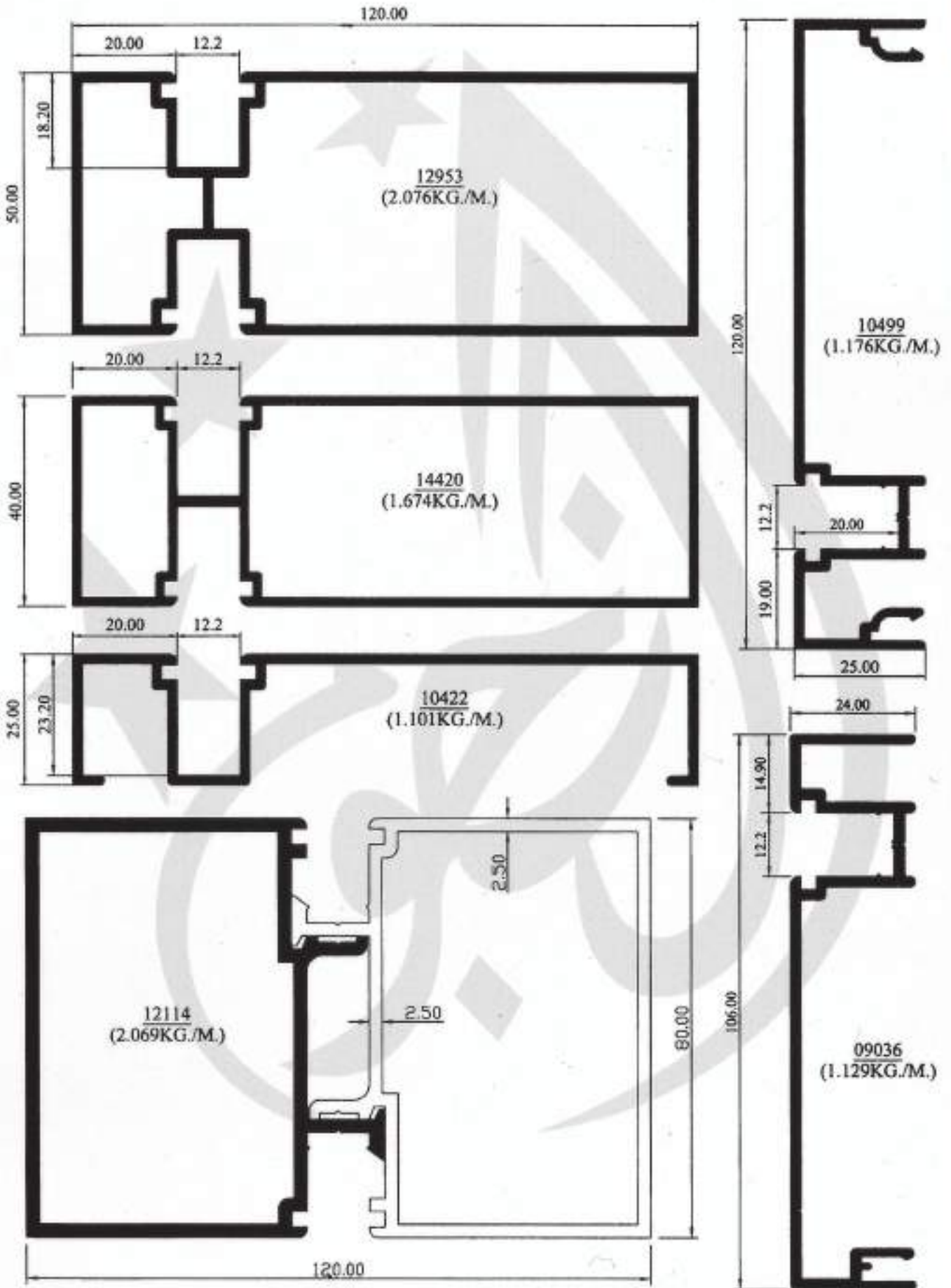





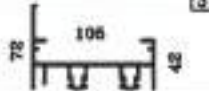
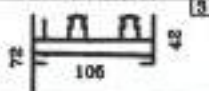
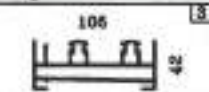
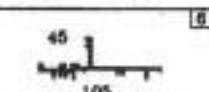
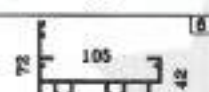
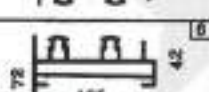
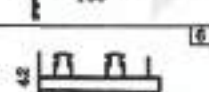
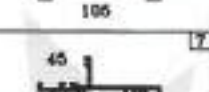
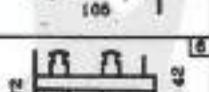
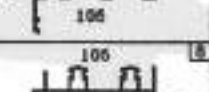
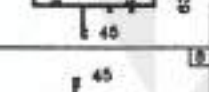
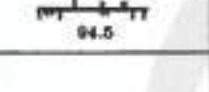

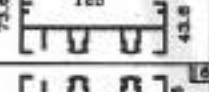
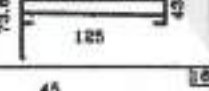
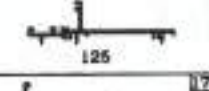
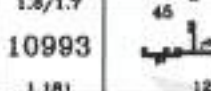
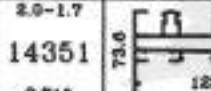
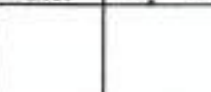
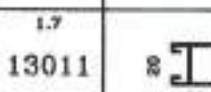
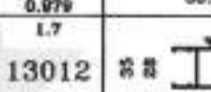
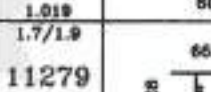
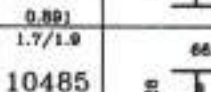
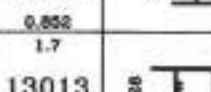
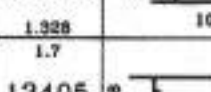
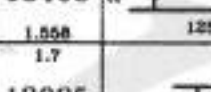
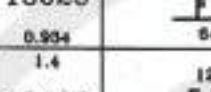
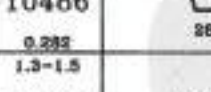
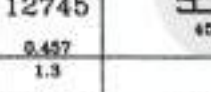
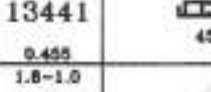
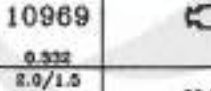
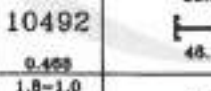
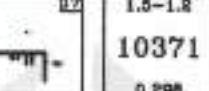
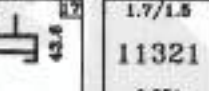

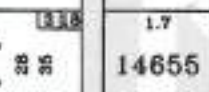
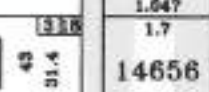
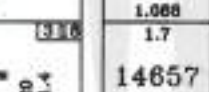
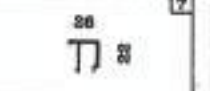
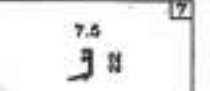

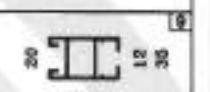
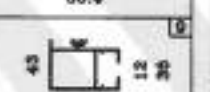
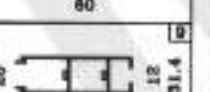

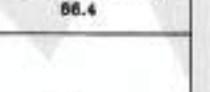

16 cm Hinged Door

1.8/1.7 13009 1.876 	1.8/1.7 13010 2.203 	1.8/1.7 14508 2.058 	1.8/1.7 10487 0.937 	1.7/1.5 13444 1.811 	1.8/1.7 13445 2.130 	1.8/1.7 13905 1.963 	1.8/1.7 10994 1.044 	1.8/1.7 14352 2.295 	0 13843 2.098 	1.8 11395 0.876 	1.8-1.5 13023 1.951 	2.0-1.7 13024 2.828 	1.8/1.7 10493 1.057 	1.8-1.5 13442 1.859 	2.0-1.5 13443 2.536 	1.8/1.7 10993 1.181 	2.0-1.7 14351 2.710 	1.7 13011 0.979 20 28 35 80.4 	1.7 13012 1.019 35 28 43 31.4 60 	1.7/1.9 11279 0.891 28 66.4 20 31.4 	1.7/1.9 10485 0.852 20 66.4 20 31.4 	1.7 13013 1.328 28 100 20 	1.7 13405 1.558 28 125 20 31.4 	1.7 13025 0.934 94 31.4 	1.4 10486 0.282 12 28 	1.3-1.5 12745 0.457 40 14 	1.3 13441 0.455 45 12.7 	1.8-1.0 10969 0.532 	2.0/1.5 10492 0.458 38.5 48.1 20 	1.8-1.0 10491 0.181 20.5 14.9 	1.5 10657 0.515 67 85 7.5 	1.5-1.2 10371 0.298 28 	1.7/1.5 11321 0.251 7.5 	1.7 14655 1.047 20 12 35 80.4 	1.7 14656 1.068 43 12 35 80 	1.7 14657 1.408 20 12 18 31.4 60 	1.7/1.9 21227 0.932 20 12 31.4 66.4 	2.15-2.0 14516 2.871 73.6 105 43.6 	2.15-2.0 14517 2.118 73.6 105 43.6 	2.15-2.0 14518 2.489 105 43.6 	1.5 10657 0.515 67 7.5 	2.15 14519 1.272 35 28 67.35 	2.1 14520 1.097 33.2 28 53.35 	2.1 21110 0.581 46.7 39.73 	2.0 14521 0.695 51.5 13.5 	2.1 21111 0.413 35 18 10 	2.15/2.0 21112 1.010 45 105 	1.7/1.5 11321 0.251 7.5 	MONTANA SLIDING SERIES WINDOW/DOOR 105MM	
--	--	--	--	--	--	---	--	--	--	--	--	--	--	--	--	--	--	--	---	---	---	--	--	---	---	---	---	--	--	---	---	--	---	--	--	---	--	---	---	--	---	---	--	--	--	---	--	--	--	--

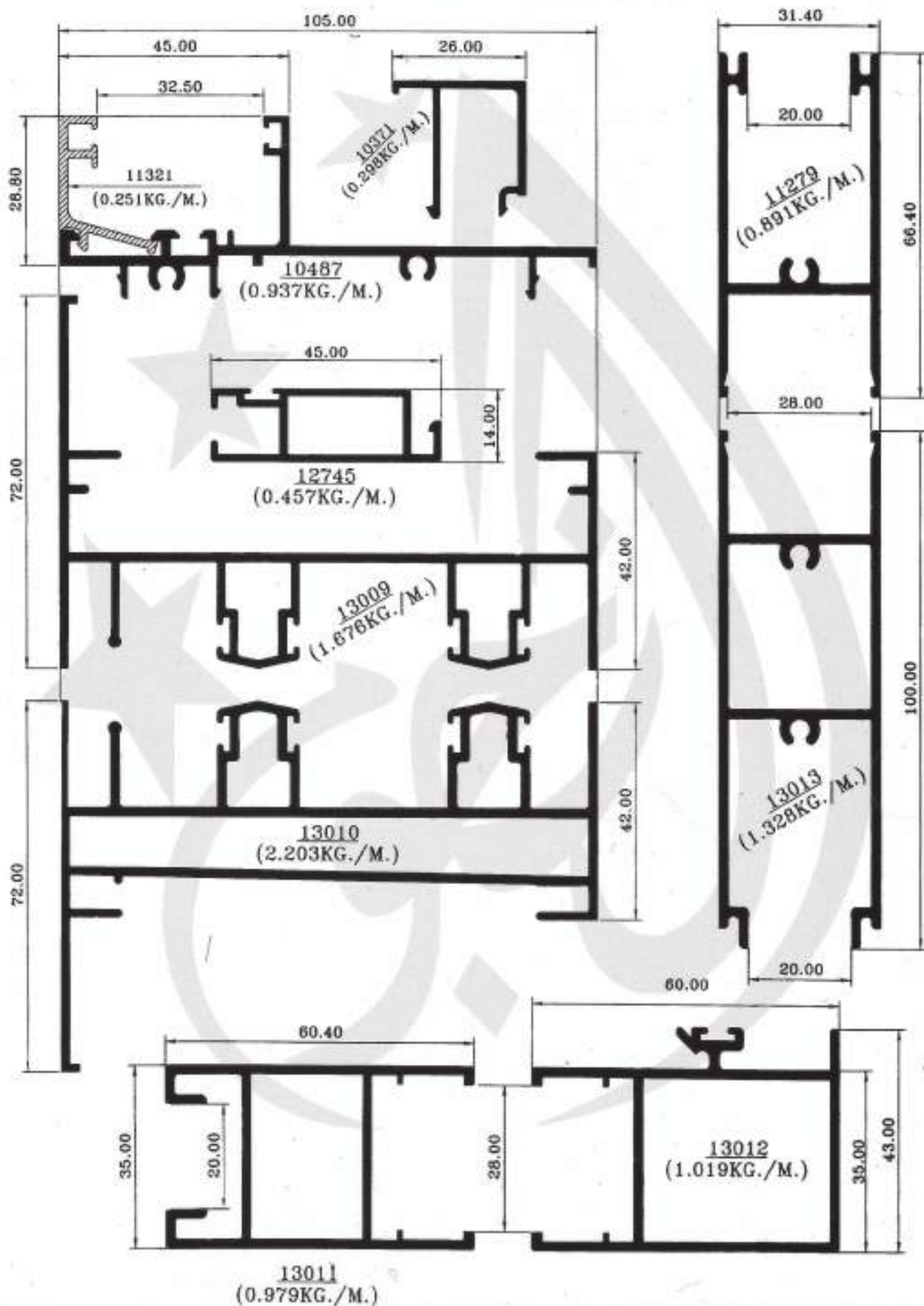

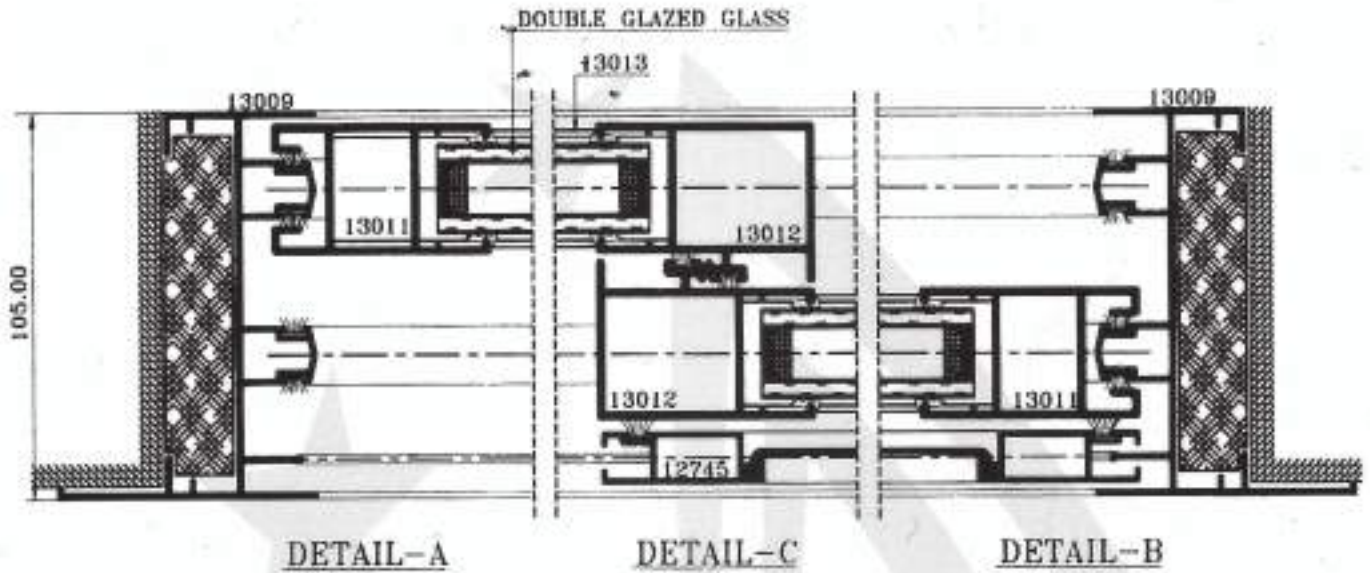

DOUBLE GLAZED

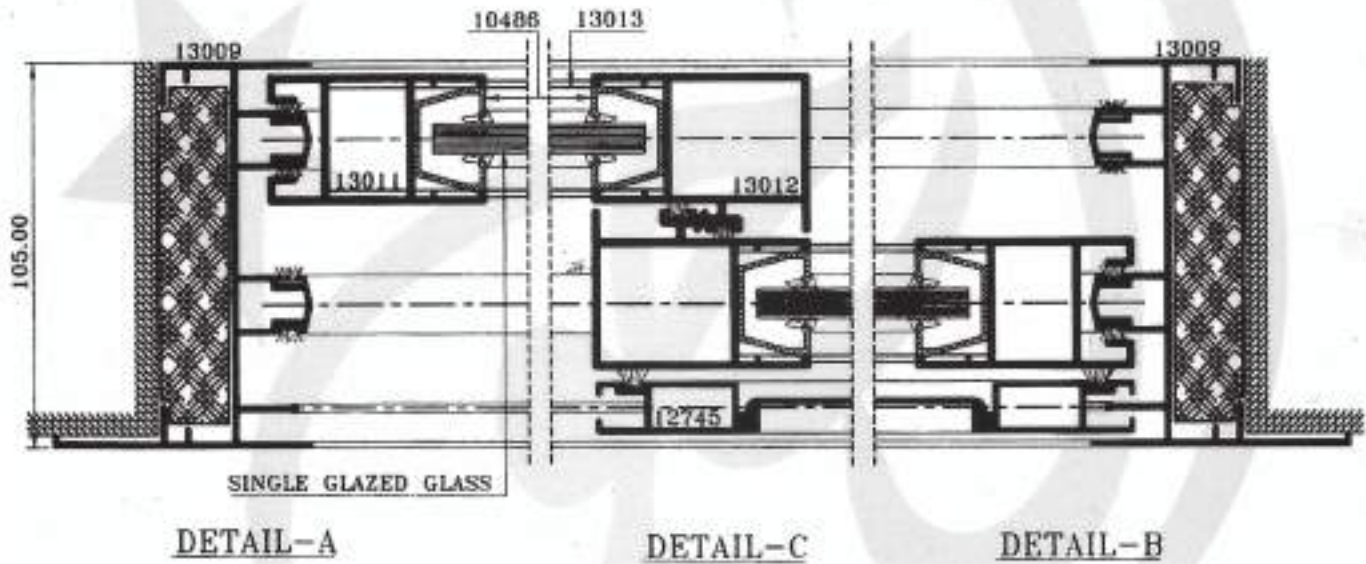

SINGLE GLAZED

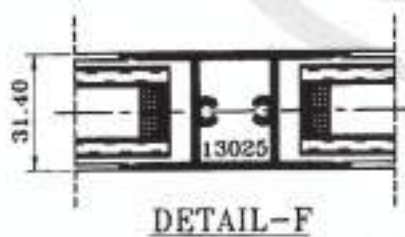

DOUBLE GLAZED

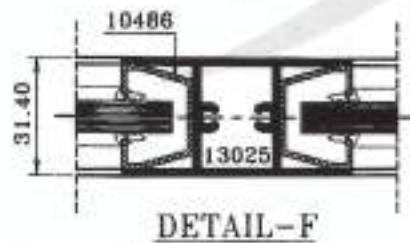

SINGLE GLAZED



1.5/1.7 12983 0.828 50 45	1.7/1.6 13710 1.828 50 45 105	1.5/1.7 12987 1.029 71.6 45	1.6/1.7 12986 1.114 40 74.2 52
1.5/1.7 12984 0.996 50 80 45	1.7/1.6 13906 1.470 45 30	1.6/1.7 13005 1.200 88 45	1.6/1.7 13789 1.089 45 74.2 52
1.5/1.7 13709 1.085 50 80 45	1.6/1.7 11753 1.352 50 105 80	2.0 13119 1.236 72 45	1.6/1.7 13627 1.121 45 74.2 52
1.8 11527 0.847 40.6 55.6 45	1.7 11476 1.286 45 105 85	1.6-1.5 14689 1.103 71.6 45	1.6-1.5 10463 0.933 81 45
2.0 12936 1.036 51.5 45	2.0 11396 1.281 39 105 89	1.8-1.6 14690 1.911 88 45	2.25-1.7 13126 1.474 45 93.75 52
	1.5-1.7 14355 1.630 50.4 105 80.4	1.6 13449 1.616 120 45	1.6-1.6 13626 1.306 45 92.9 52
1.7-1.6 13907 1.156 45 75 50	1.8 14353 2.036 77.1 52.1 105 107.1		2.25-1.7 13163 1.477 45 93.75 52
1.7-1.6 13841 1.315 50 45 75 80	1.5-1.7 12985 1.671 50 105 80	1.7-1.6 13842 1.396 45 75 71.6	
1.5-1.7 14354 1.363 50.4 45 75 80.4	1.8 13677 1.670 38 105 83		2.0 12937 1.166 67 52
	1.7-1.6 14682 1.466 57.55 105 50.8 82.55	1.9/1.8 13901 1.704 45 80 40 80	
1.9/1.8 13900 1.438 38 45 80 63			2.0 13237 1.291 45 76.16
	1.7-2.0 10892 0.706 45 51	1.6 13133 1.911 105 80 80	2.0 13466 1.716 45 116.4
1.7-1.6 14678 1.142 50 45 80.2 33.35 76.75		1.8 14691 2.033 105 80 80	1.8/1.6 11174 0.400 25.25 45
1.7-1.6 14680 1.142 76.75 33.35 45 80.2 50	2.0-1.7 13468 2.371 45 150 50		2.0/1.6 10765 0.473 40 52
		2.0/1.6 13467 2.536 45 150 38	
1.8/1.7 10462 1.319 50 45 105 80	1.8/1.7 13889 1.930 86.1 45 116.8 28.1		1.8 13006 1.682 45 120
1.7/1.6 13155 1.596 50 45 105 80			1.8 13406 1.974 45 150



1.5-1.8 10371 0.298 1.5-1.2 10377 0.282 1.7/1.5 10464 0.271 1.7/1.3 11321 0.251	26 22 14.5 22 10 22 7.5 22	2.0/1.8 13142 0.788	44 30				
1.5/1.2 11547 0.340 1.5-1.2 11730 0.286 1.7/1.5 11729 0.242	38 22 26 22 7.5 22	1.75-1.6 14659 1.159 1.75-1.6 14658 1.308 1.8 14701 1.694 1.5 21285 0.252 1.4/1.2 21231 0.279 1.4/1.2 21232 0.241	32 74.4 32 92.9 48.7 120 3.8 45.7 26.65 22 29.3 22 26.65 19.3 22				
10296 4.312	86.7 83.7 13.7						
12860 4.416	94.7 94.7 21.7						
12922 5.369	104.7 99.7						
12865 4.739	90 95 40						
09888 0.175	19.75 4.5						
2.0 10077 0.298	44 0						

105 on Sliding Window

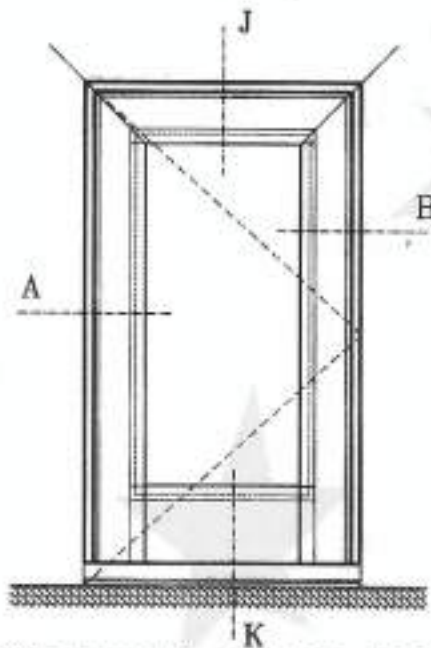

**SINGLE LEAF HINGED DOOR
(DOOR OPENING OUTSIDE)**

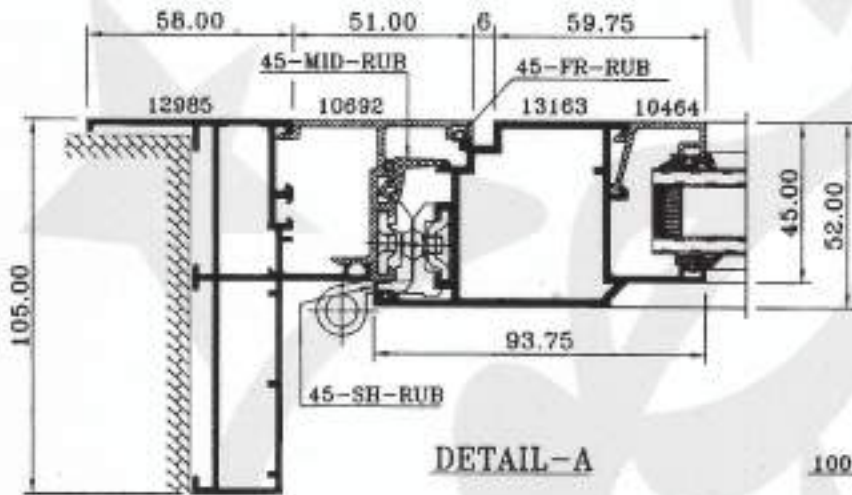

DETAIL-A

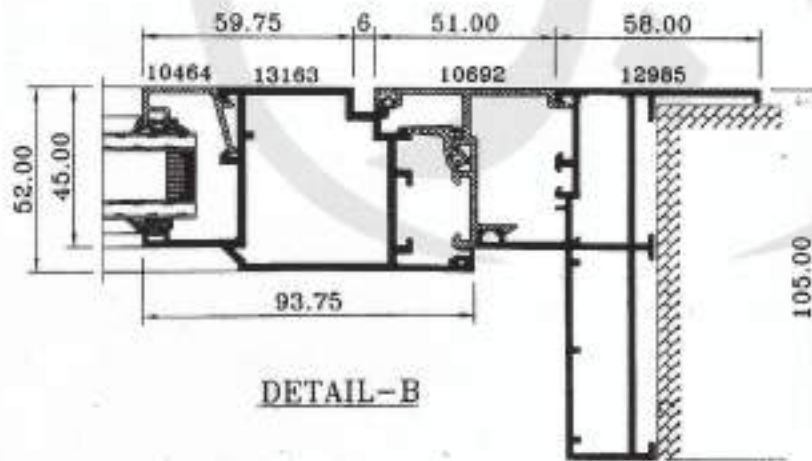

DETAIL-B

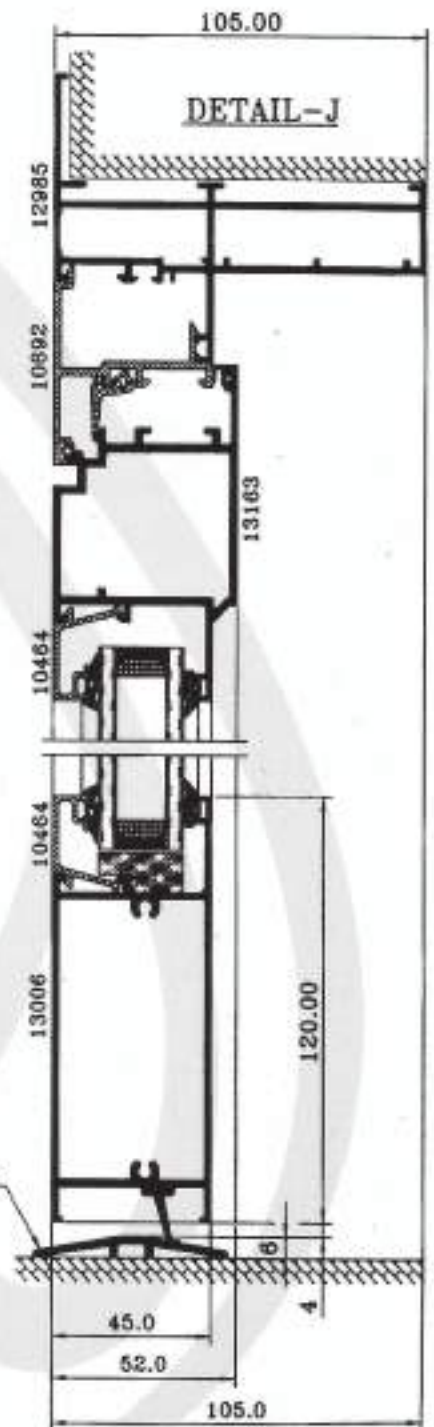

DETAIL-K

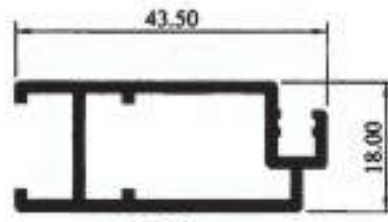

12210
(0.526KG/M.)

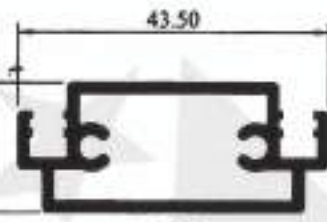

12211
(0.601KG/M.)

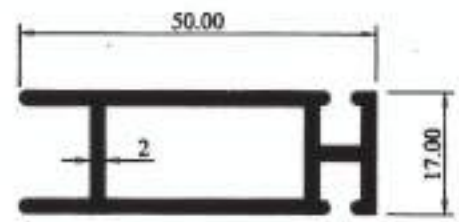

12106
(0.765KG/M.)

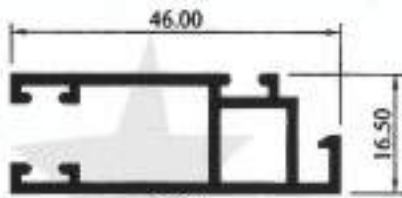

13423
(0.510KG/M.)

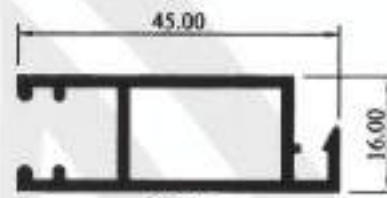

12784
(0.511KG/M.)

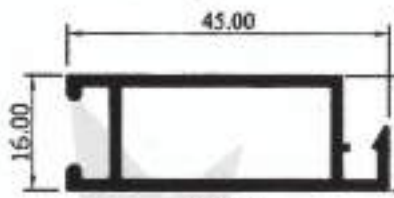

12204
(0.497KG/M.)

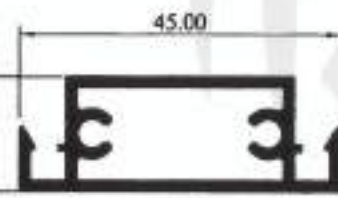

12310
(0.579KG/M.)

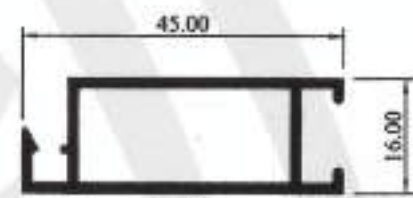

12724
(0.447KG/M.)

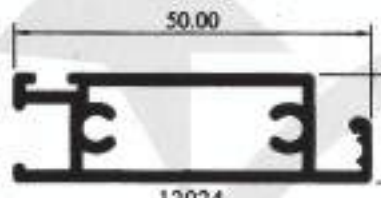

12024
(0.621KG/M.)

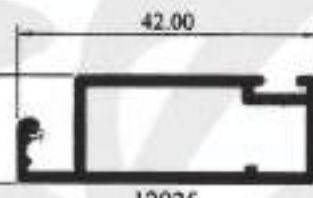

12025
(0.476KG/M.)

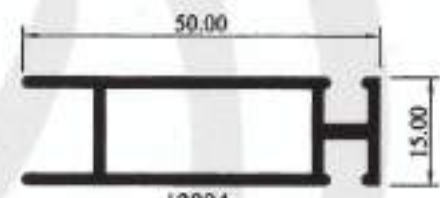

12094
(0.548KG/M.)

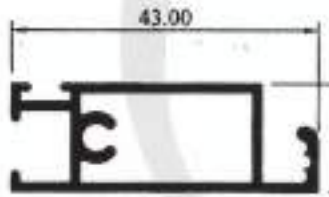

13248
(0.442KG/M.)

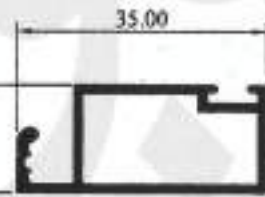

13247
(0.334KG/M.)

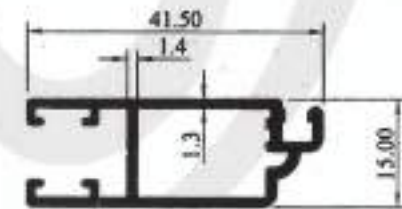

13870
(0.437KG/M.)

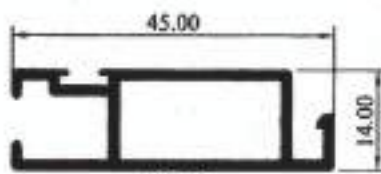

12745
(0.457KG/M.)

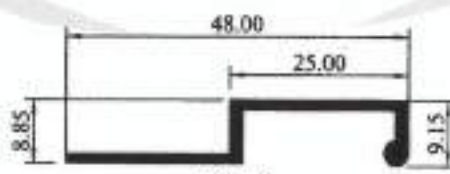

09330
(0.278KG/M.)

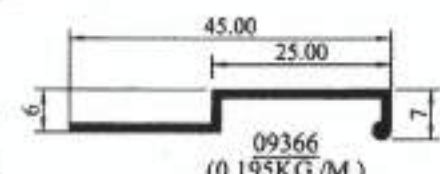

09366
(0.195KG/M.)

105 cm Sliding Window

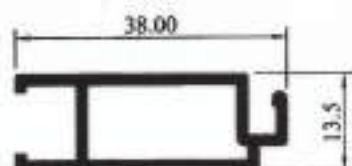

12034
(0.414KG/M.)

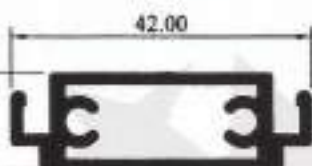

12035
(0.579KG/M.)

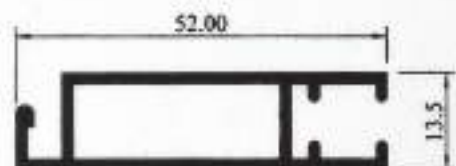

12095
(0.565KG/M.)

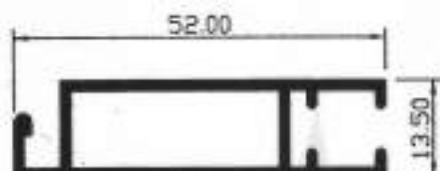

14127
(0.523KG/M.)

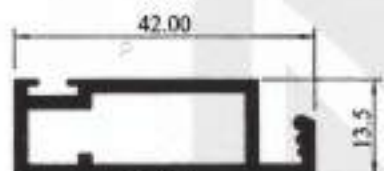

12257
(0.522KG/M.)

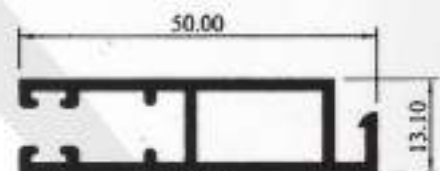

12654
(0.554KG/M.)

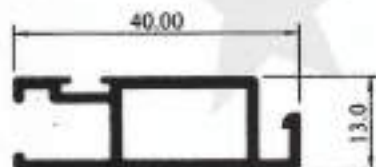

12959
(0.426KG/M.)

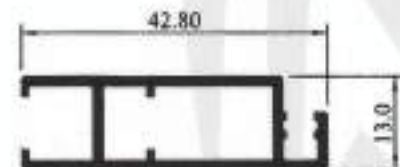

13048
(0.396KG/M.)



12120
(0.409KG/M.)

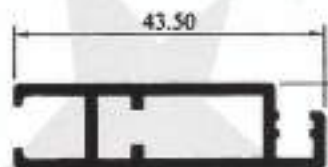

12007
(0.460KG/M.)

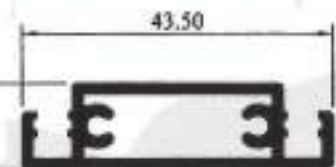

12009
(0.518KG/M.)



12067
(0.467KG/M.)

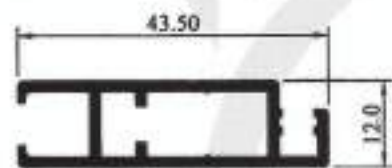

12249
(0.443KG/M.)

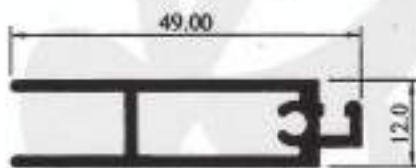

13699
(0.510KG/M.)

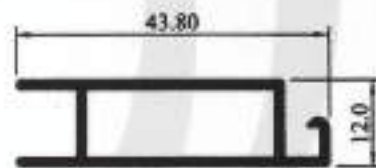

13561
(0.373KG/M.)

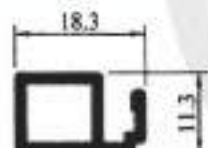

12536
(0.223KG/M.)

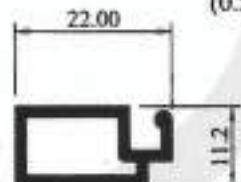

12041
(0.255KG/M.)

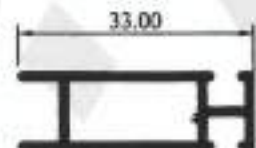

12200*
(0.300KG/M.)

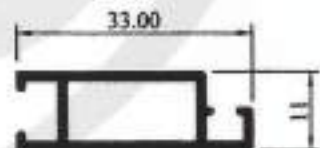

12876
(0.277KG/M.)

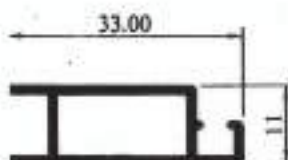

12756
(0.267KG/M.)



13857
(0.198KG/M.)

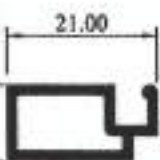

12720
(0.212KG/M.)

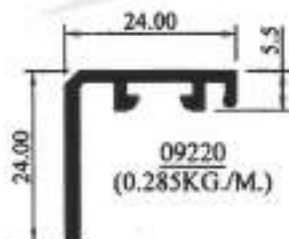

09220
(0.285KG/M.)

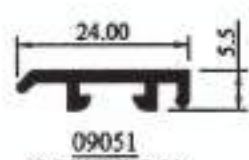

09051
(0.200KG/M.)

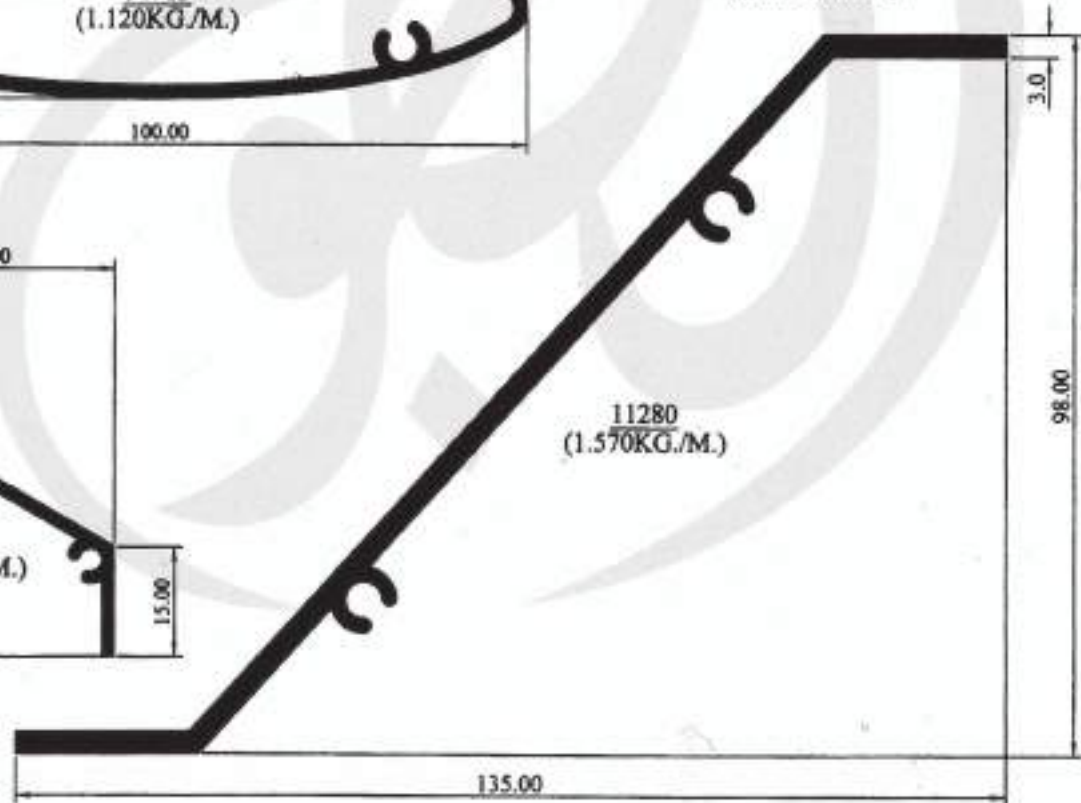
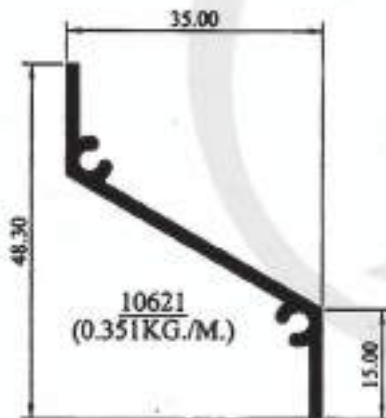
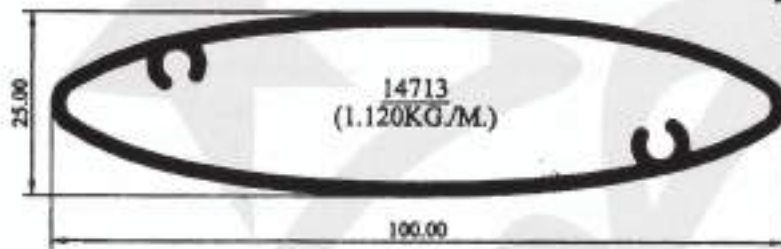
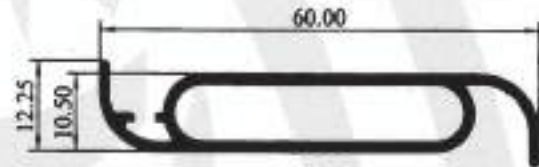
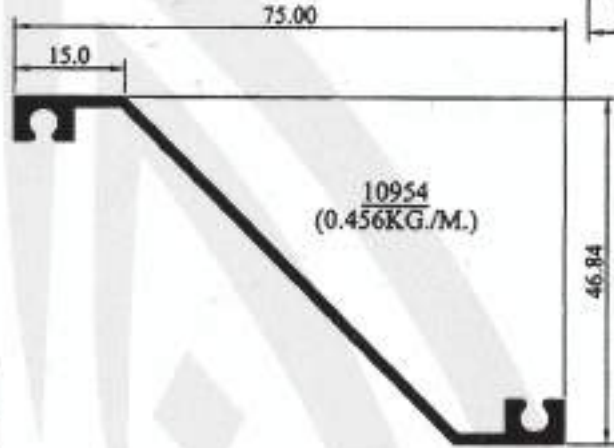
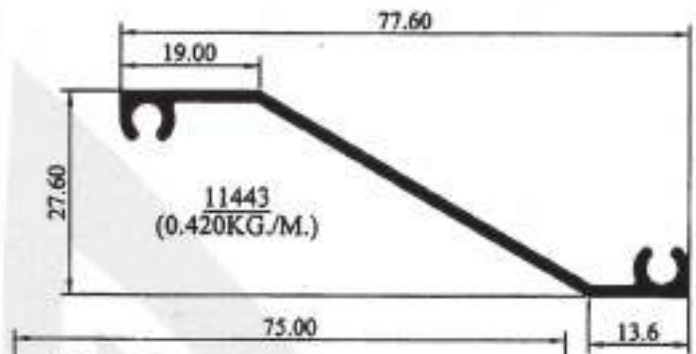
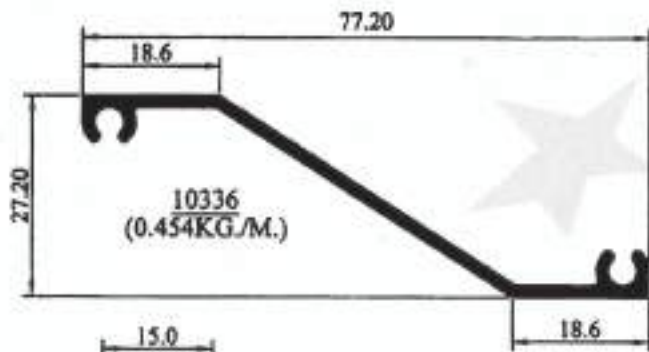

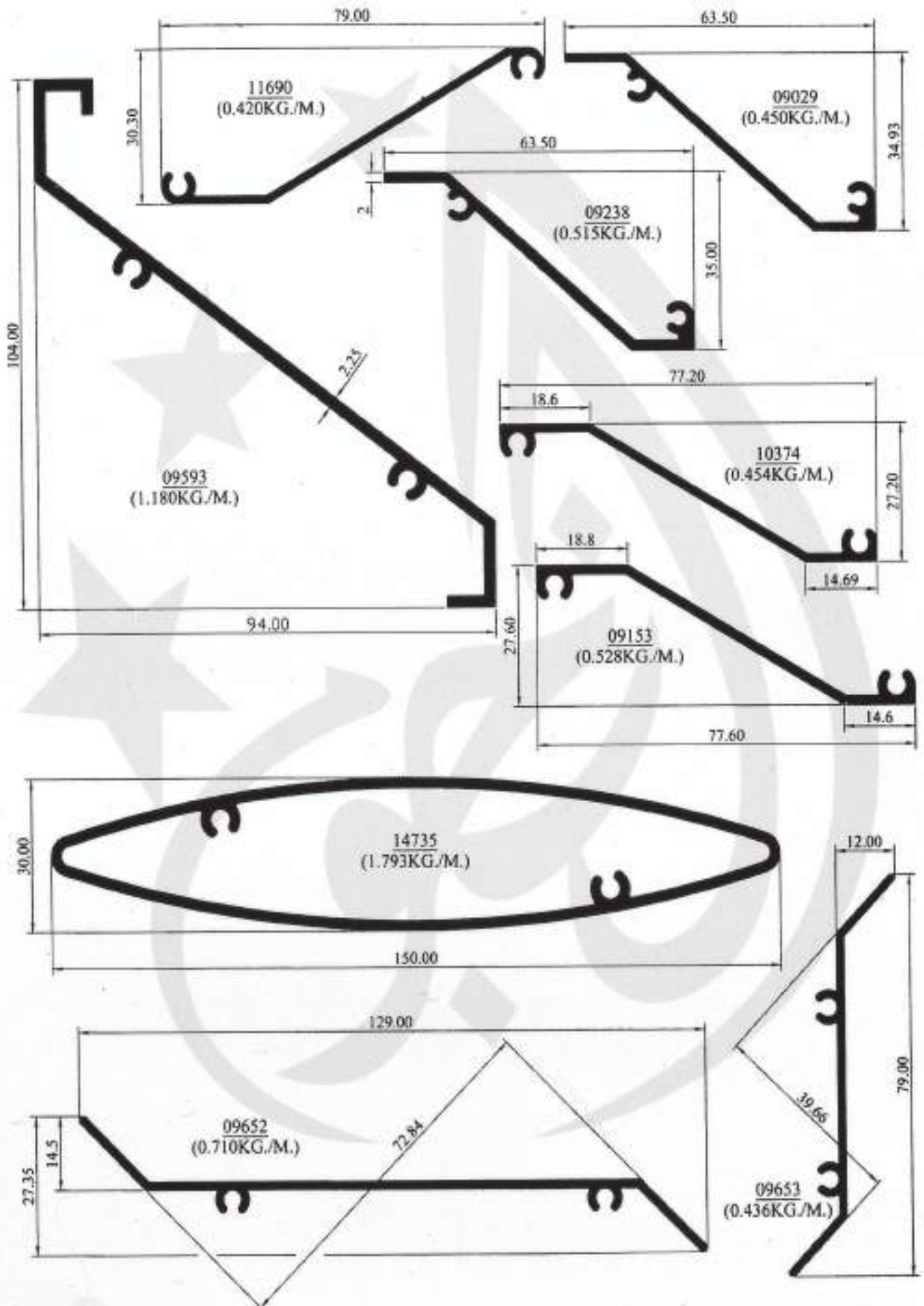



Louvres

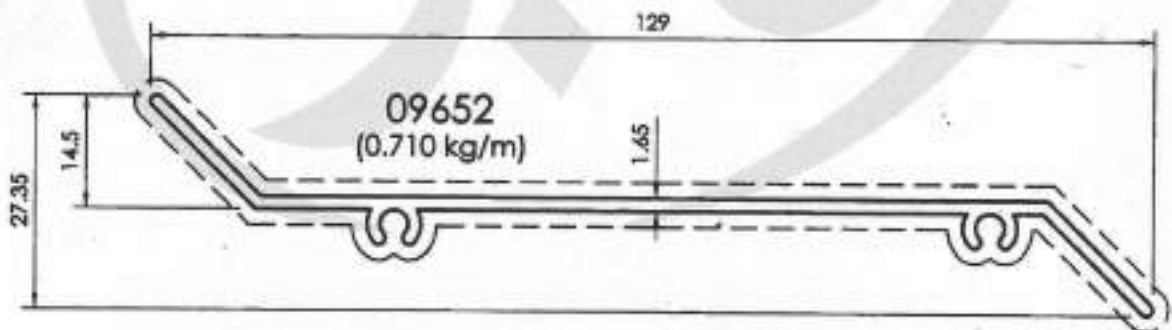
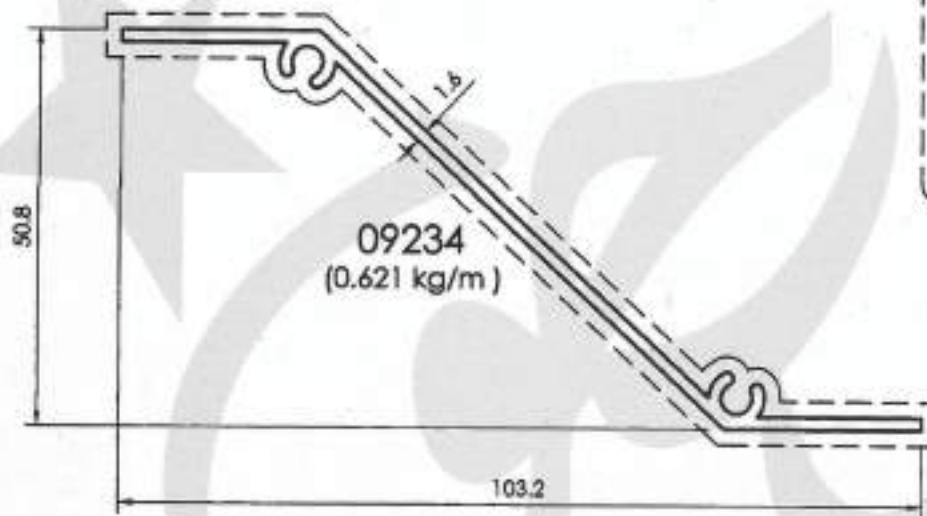
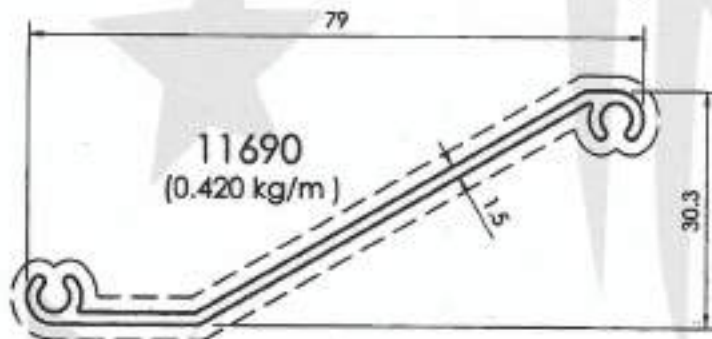
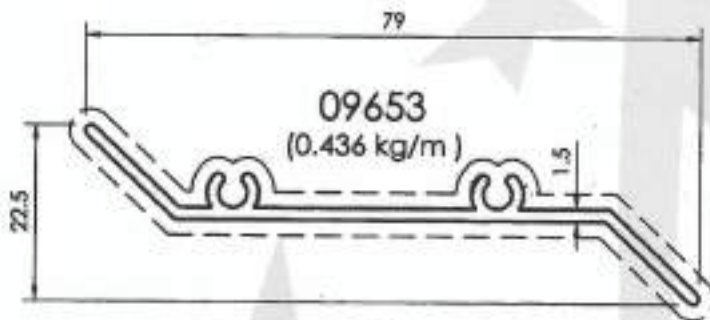

All dimensions in mm
----- Visible area



Louvres

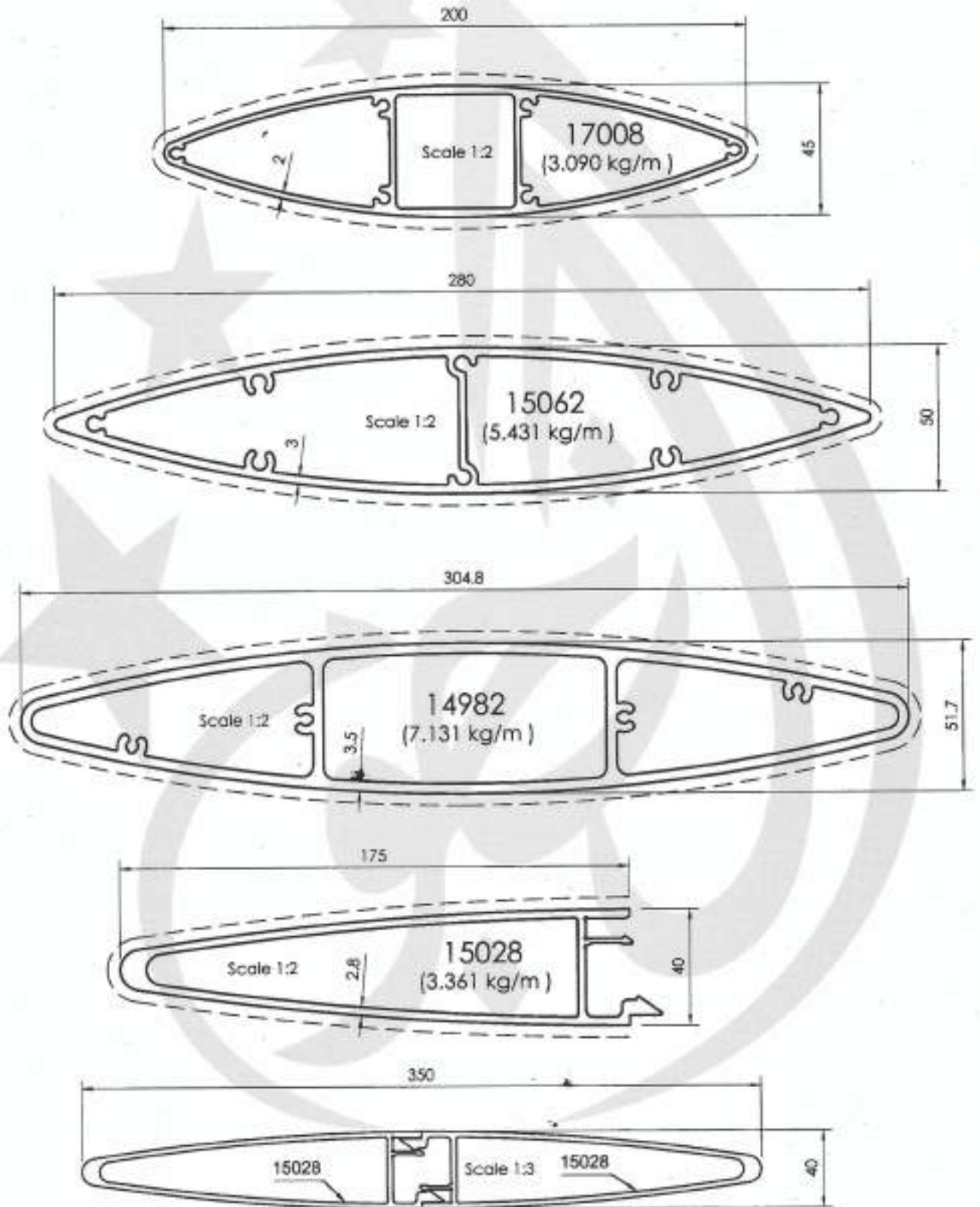

All dimensions in mm
Visible area.....

Louvres

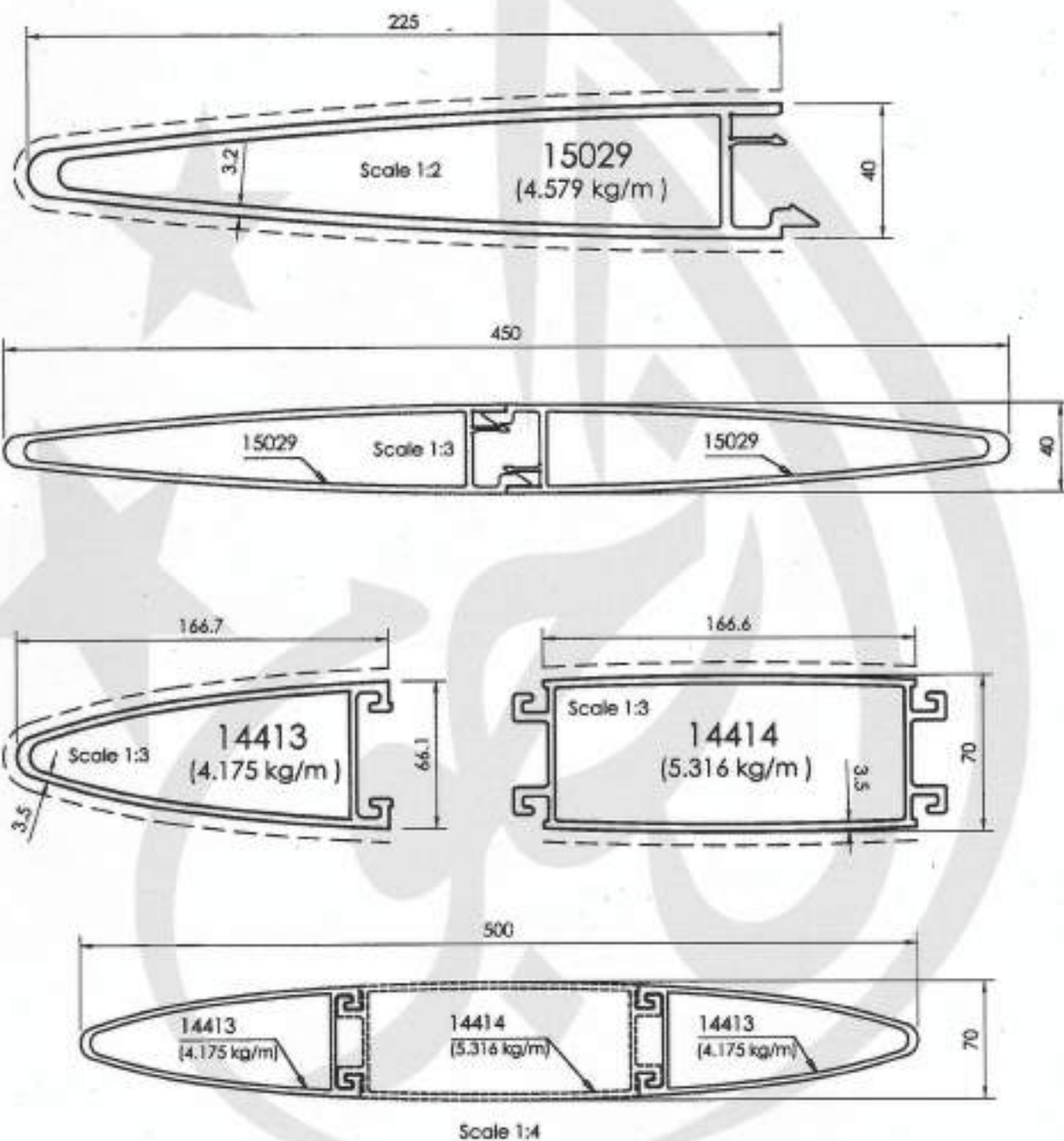

All dimensions in mm
 - - - - - Visible area

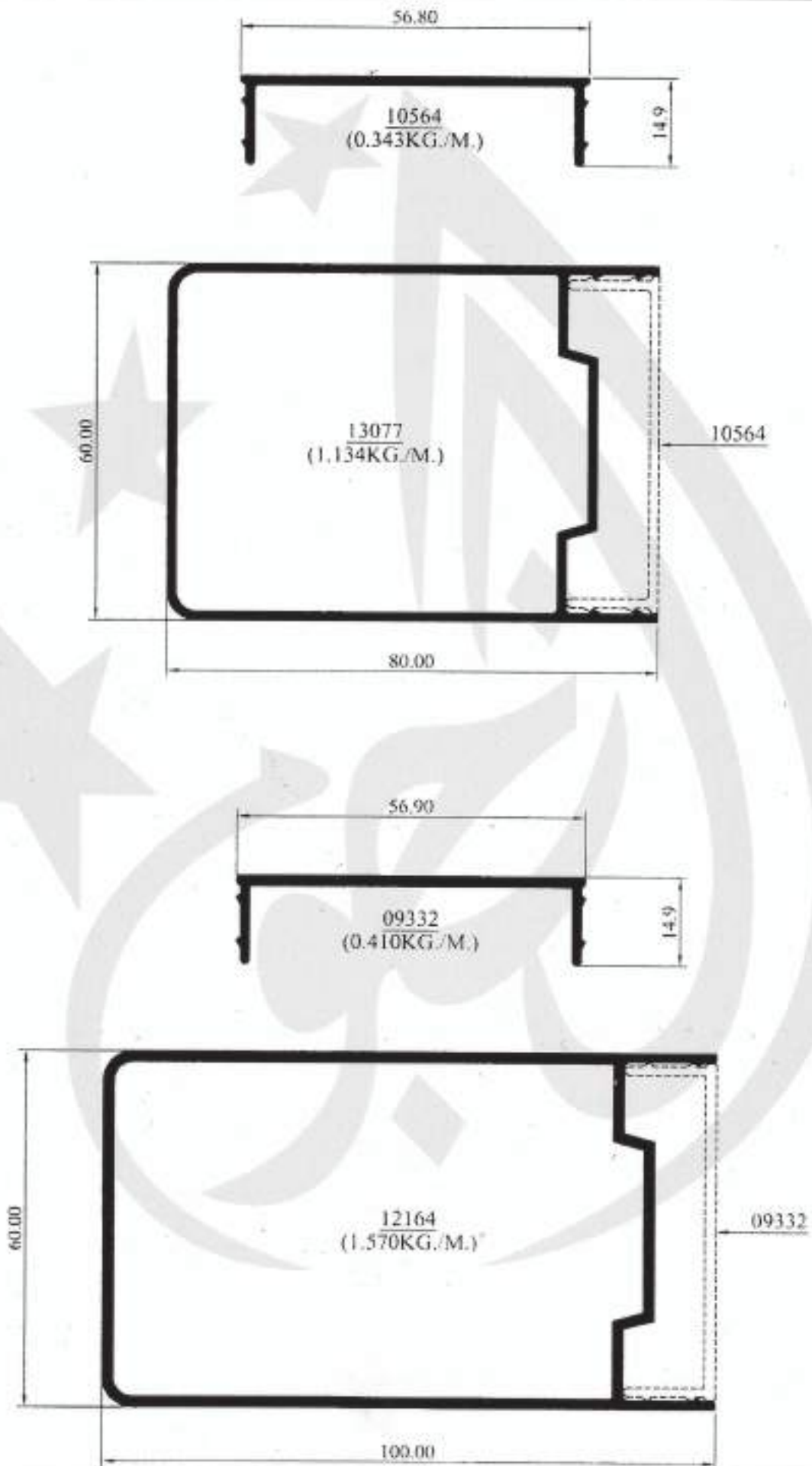

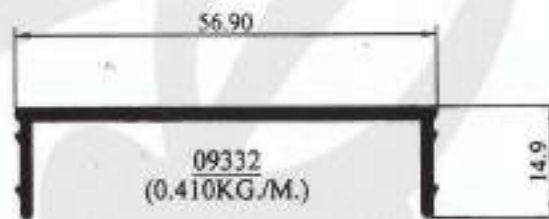
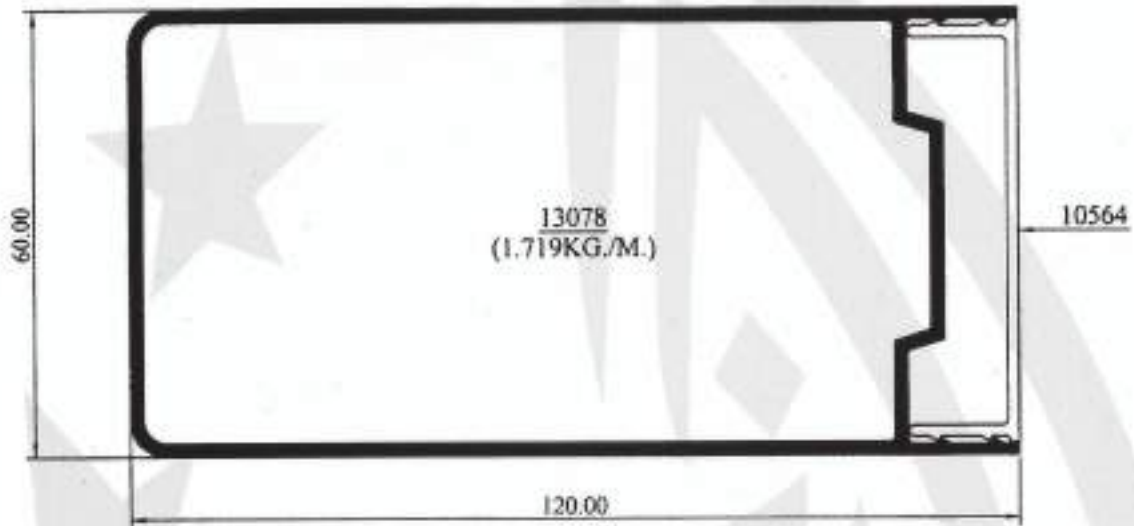
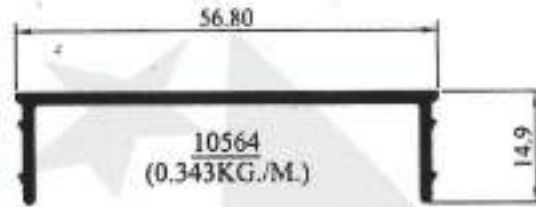

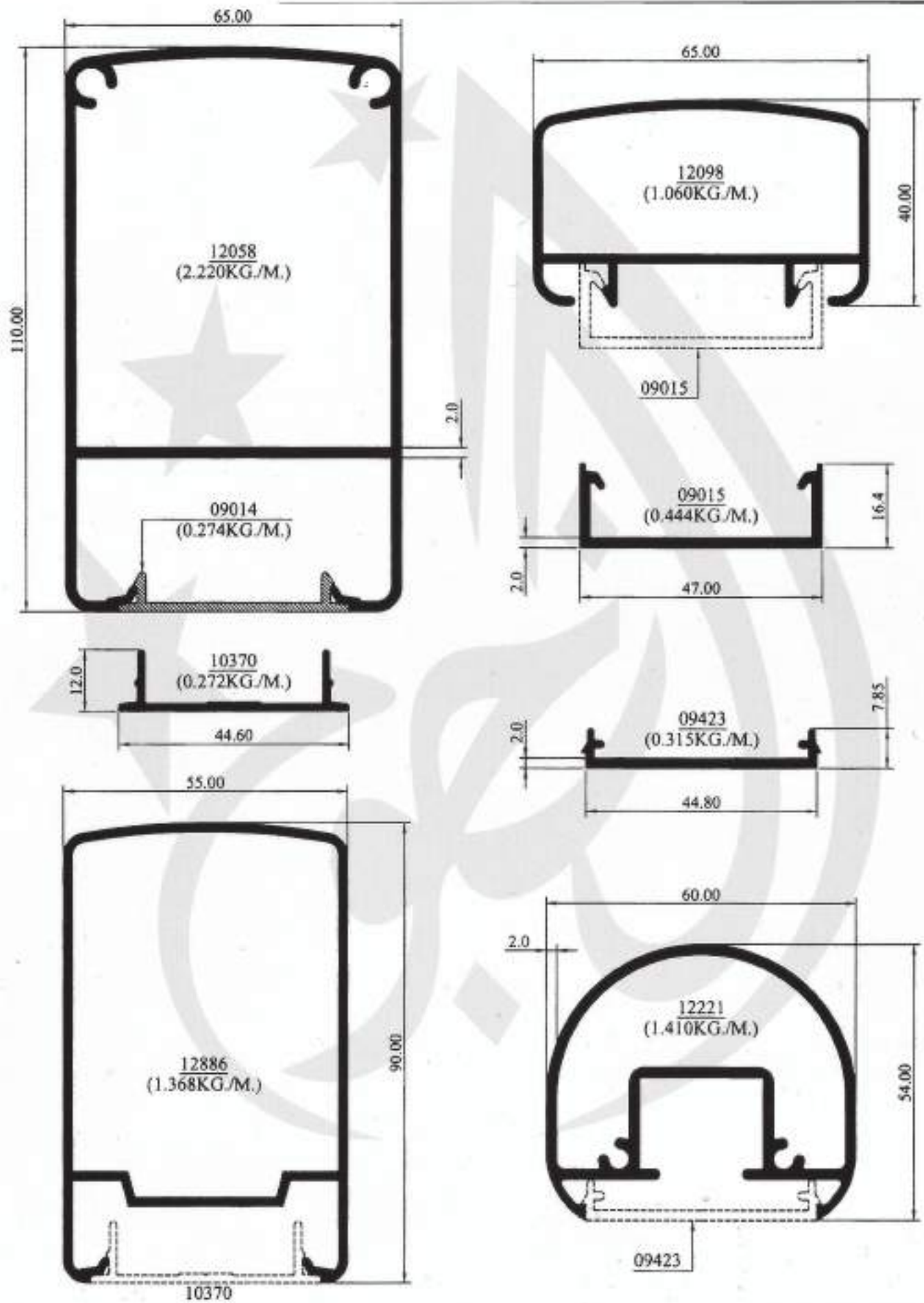

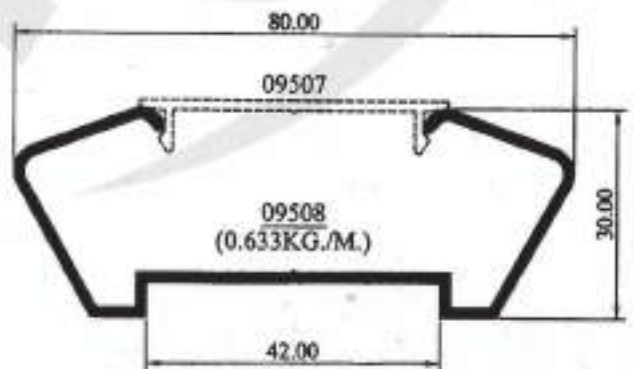
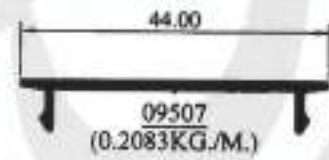
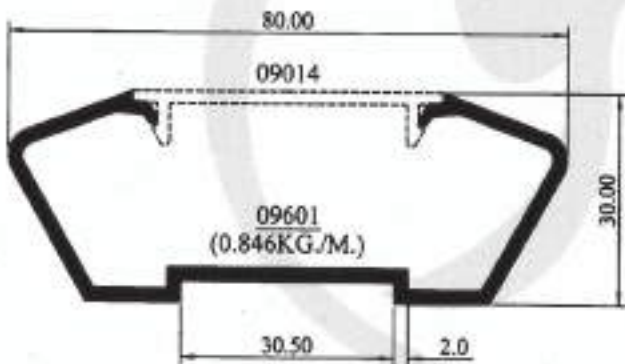
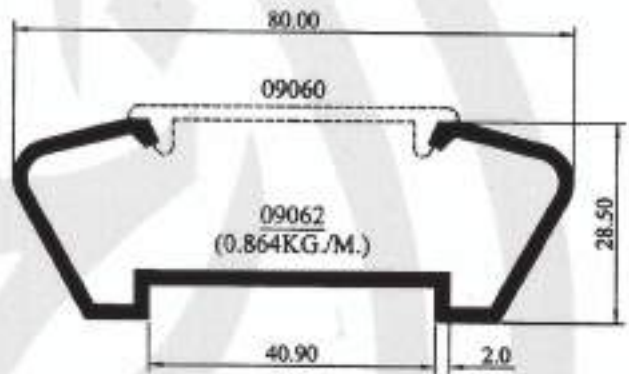
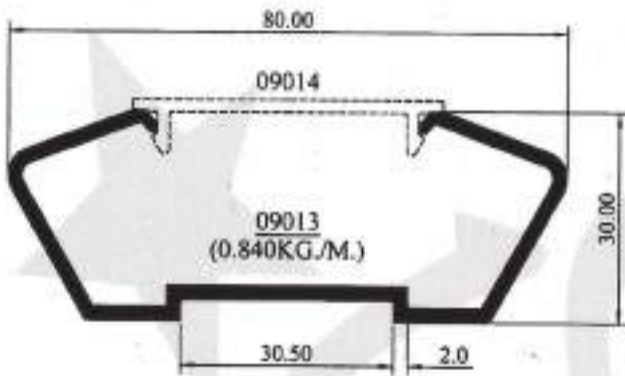
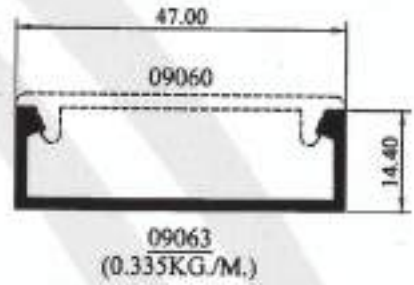
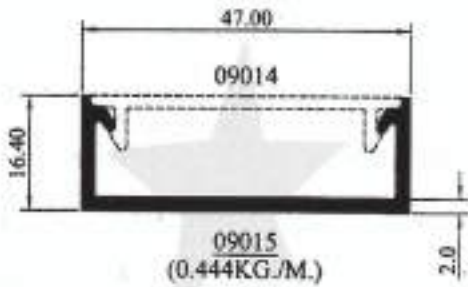
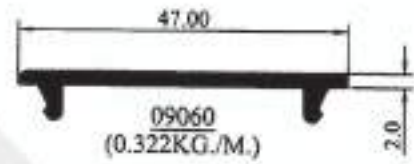
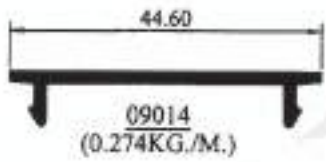

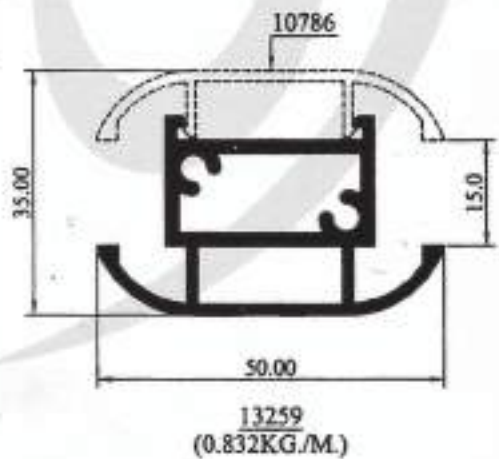
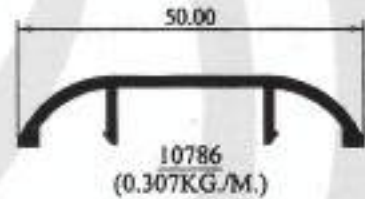
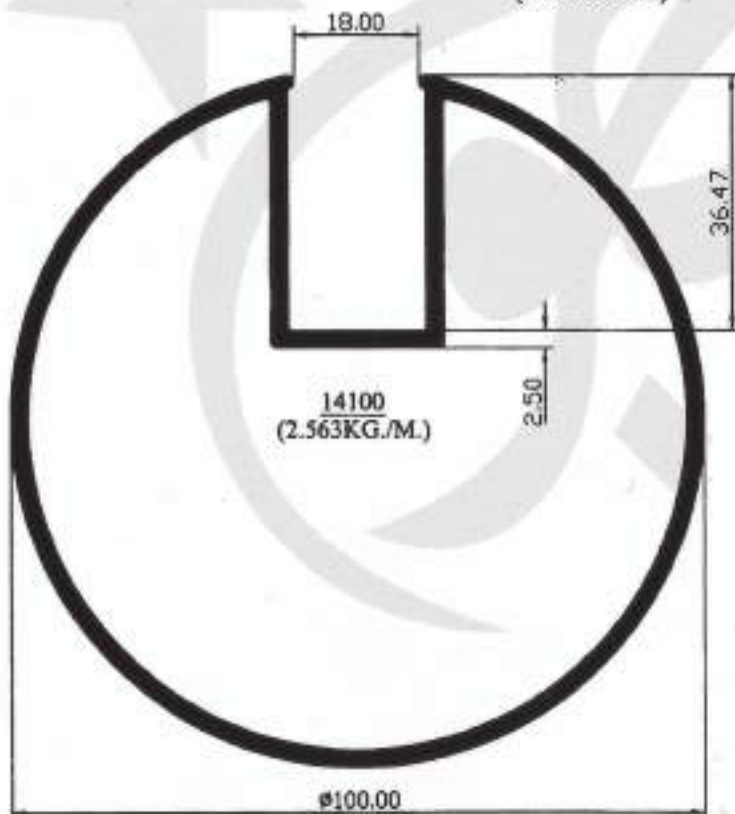
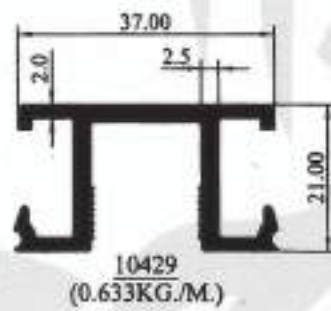
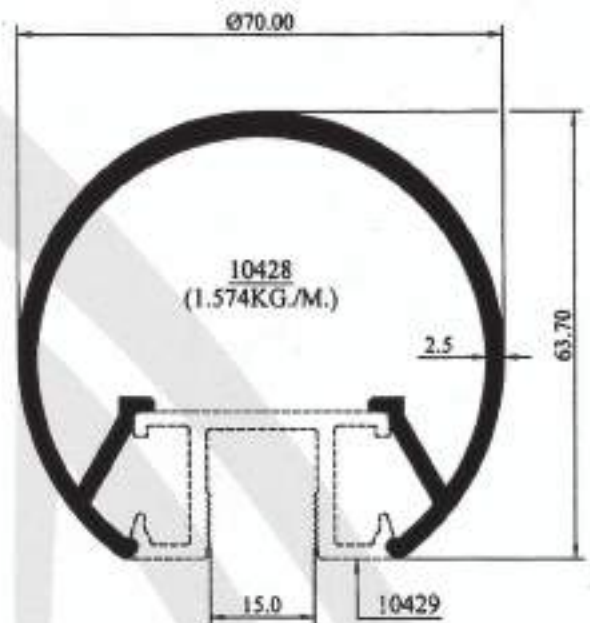
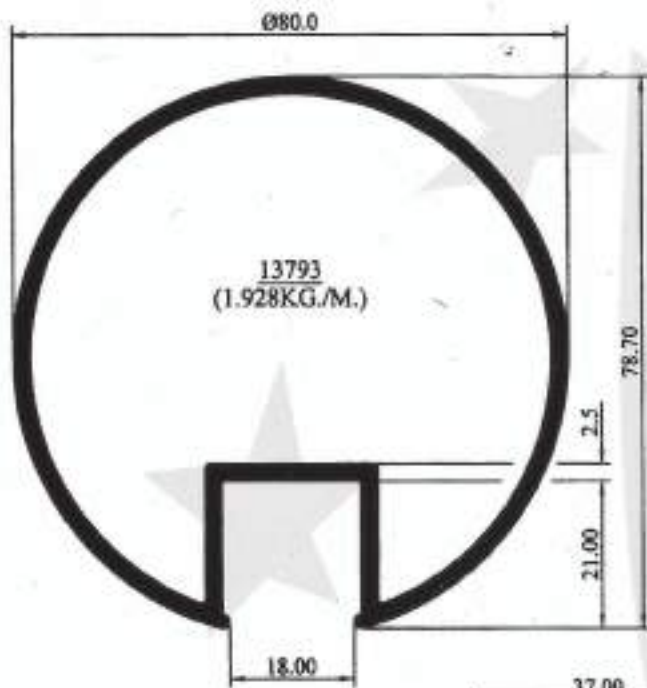

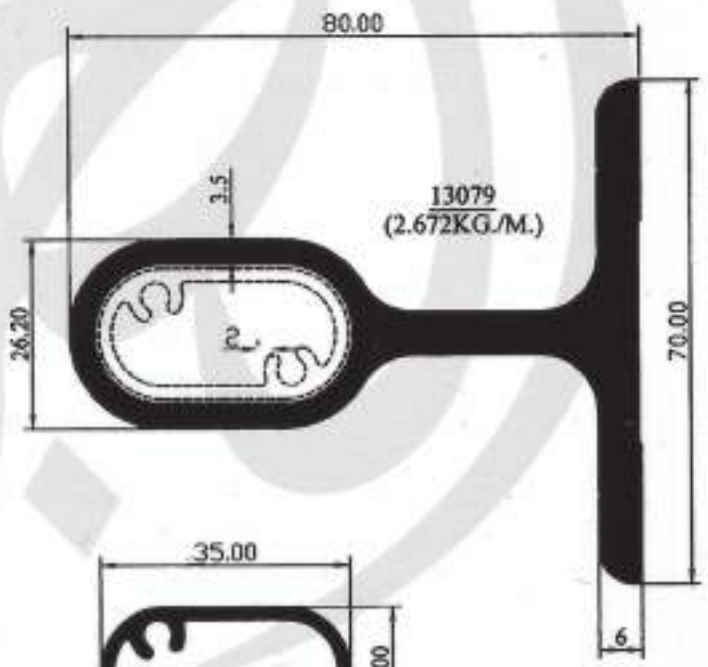
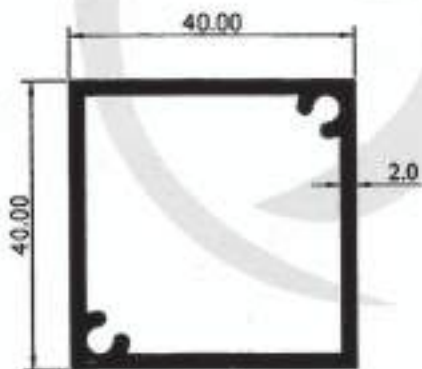
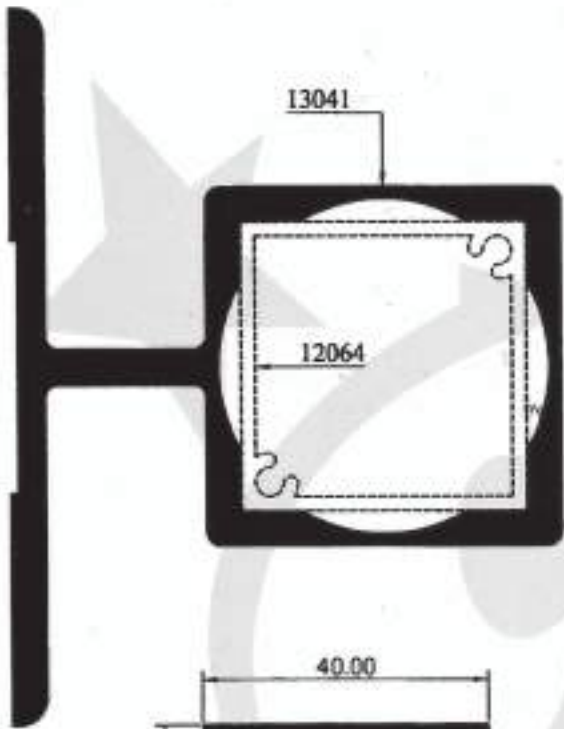
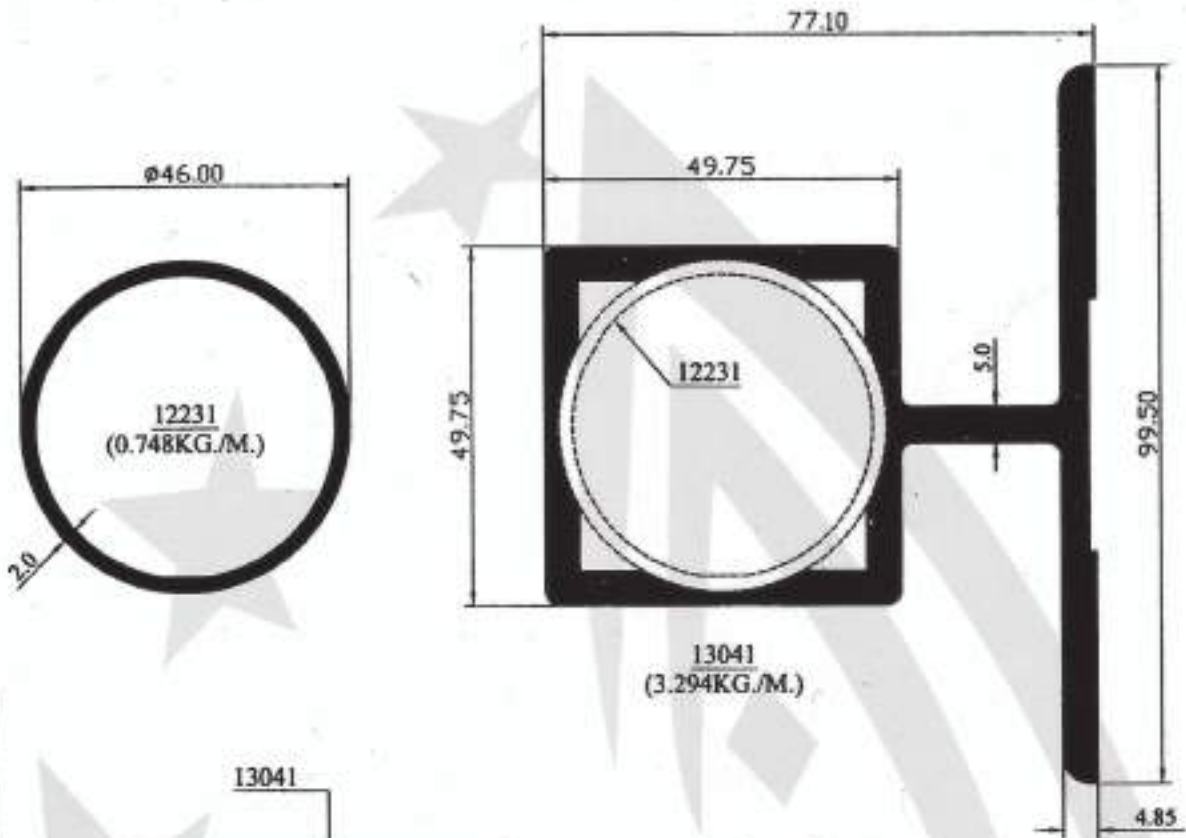

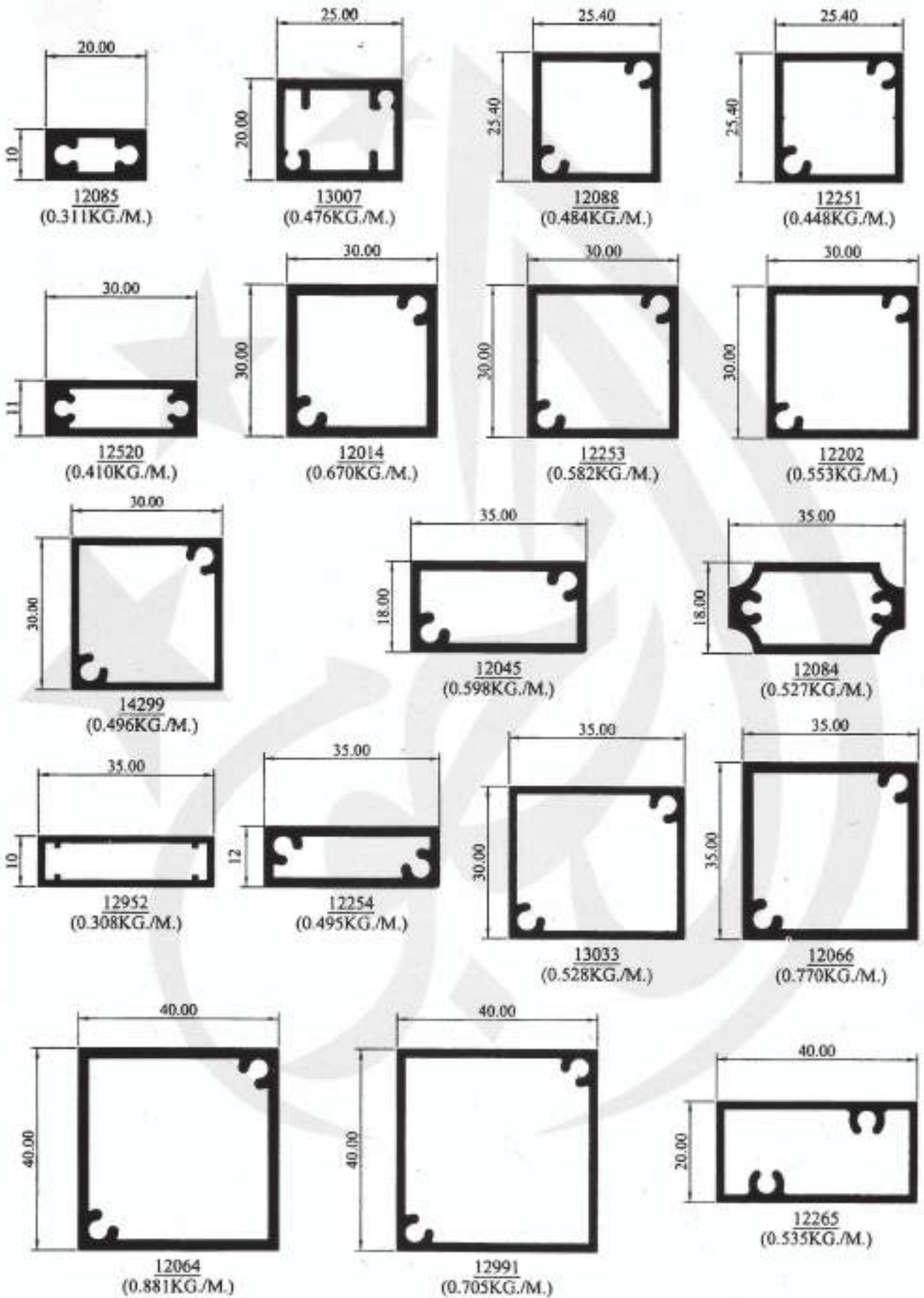



12161
(0.430KG./M.)

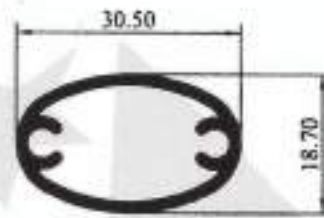

12494
(0.370KG./M.)

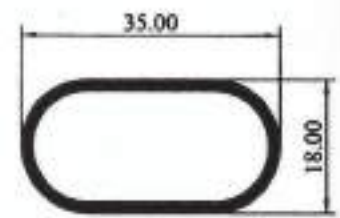

12127
(0.354KG./M.)

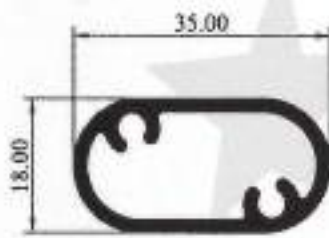

12003
(0.496KG./M.)

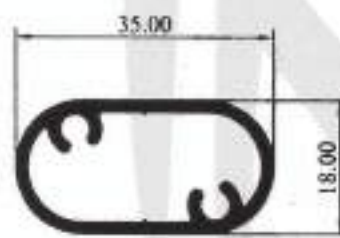

12252
(0.454KG./M.)

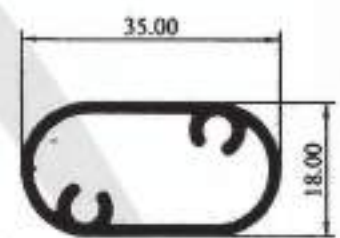

12264
(0.420KG./M.)

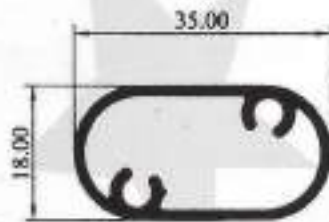

12299
(0.405KG./M.)

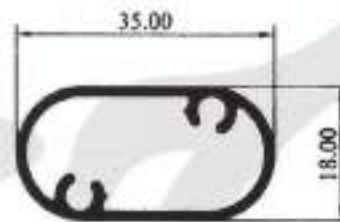

13653
(0.360KG./M.)

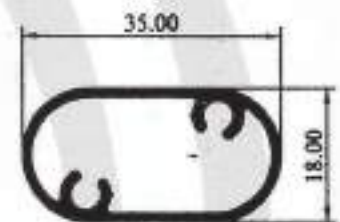

13855
(0.368KG./M.)

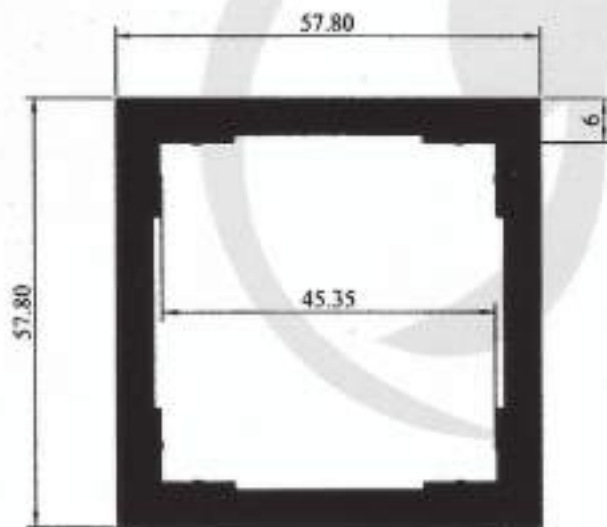

12229
(3.085KG./M.)

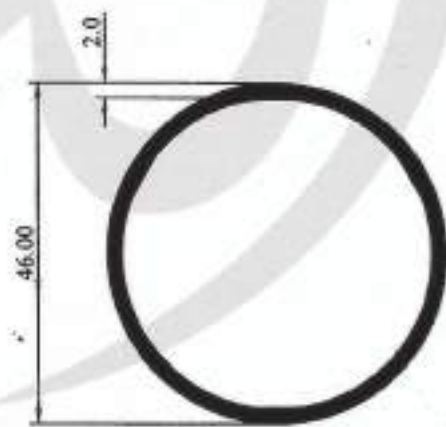

12231
(0.748KG./M.)

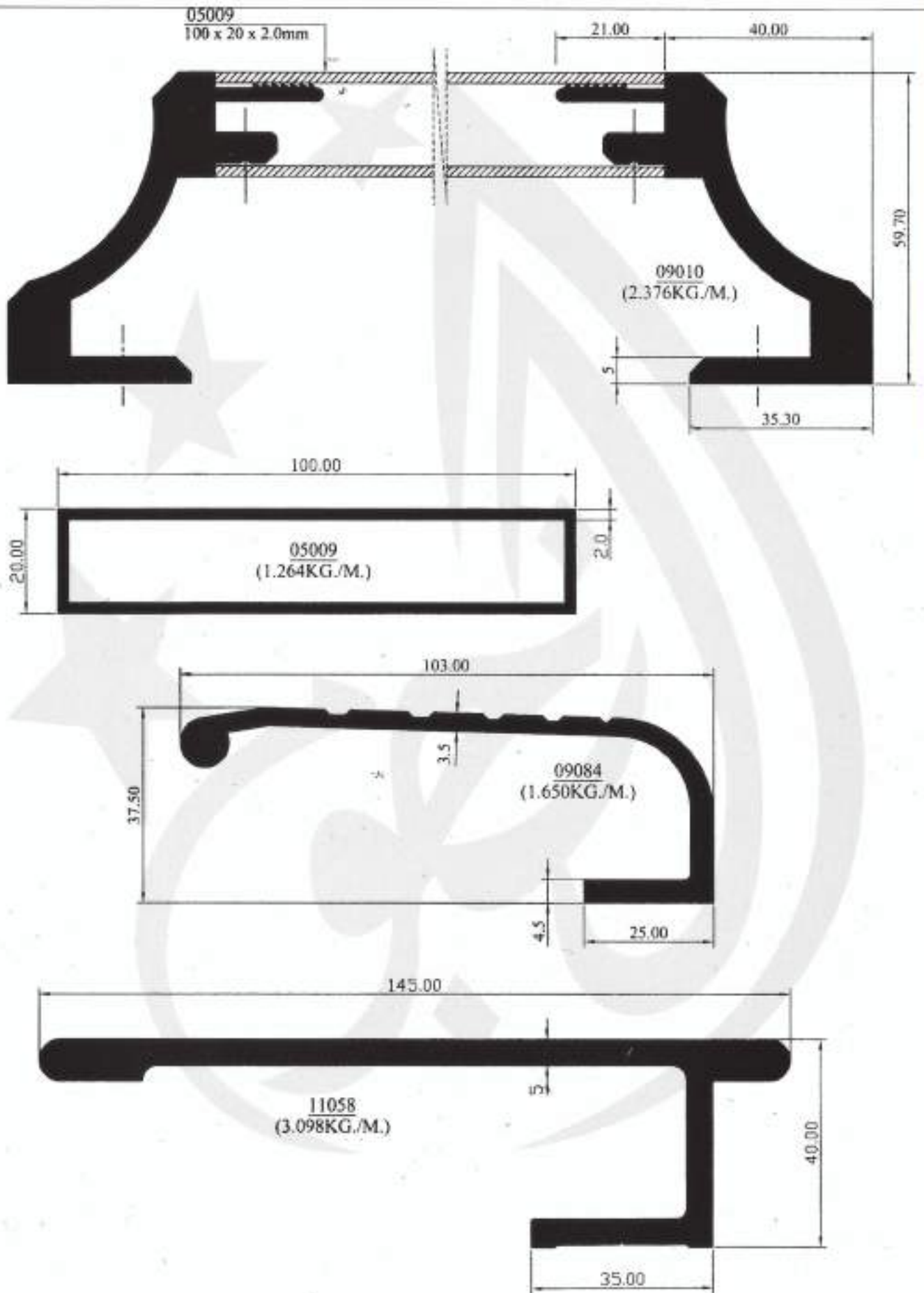

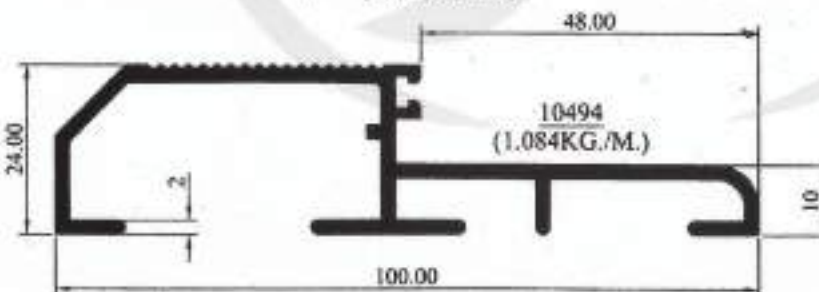
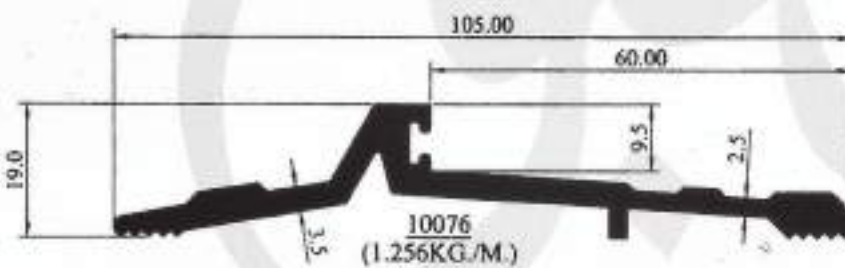
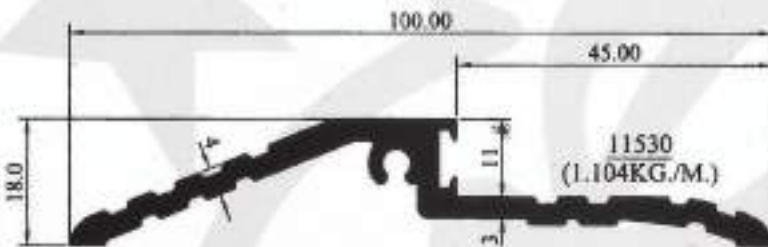
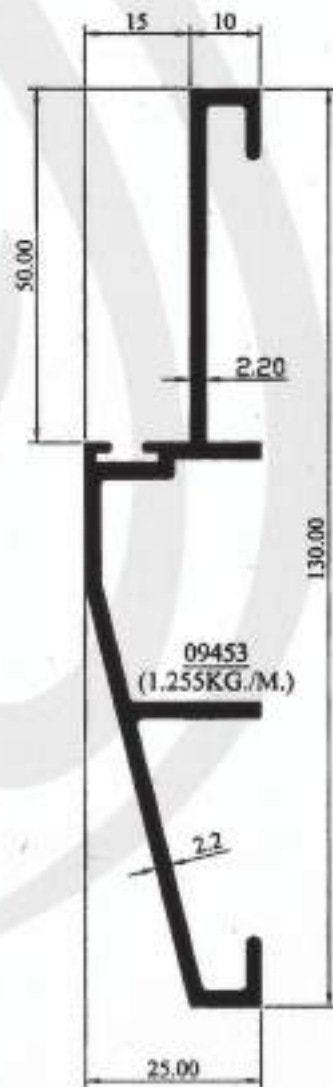
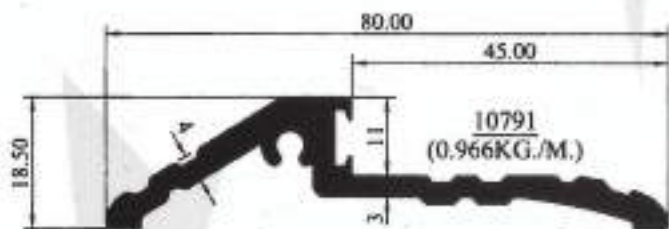
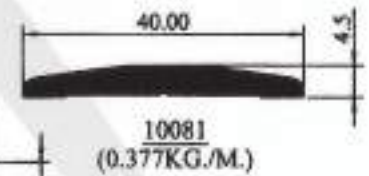
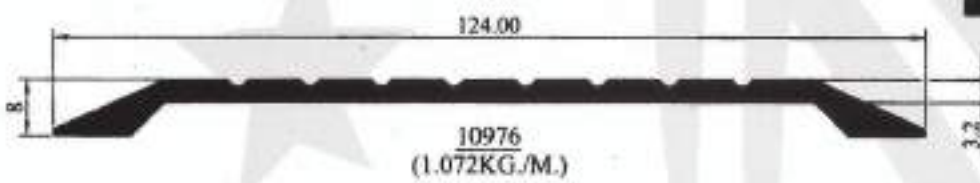
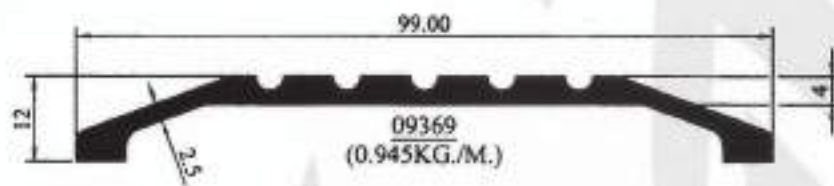

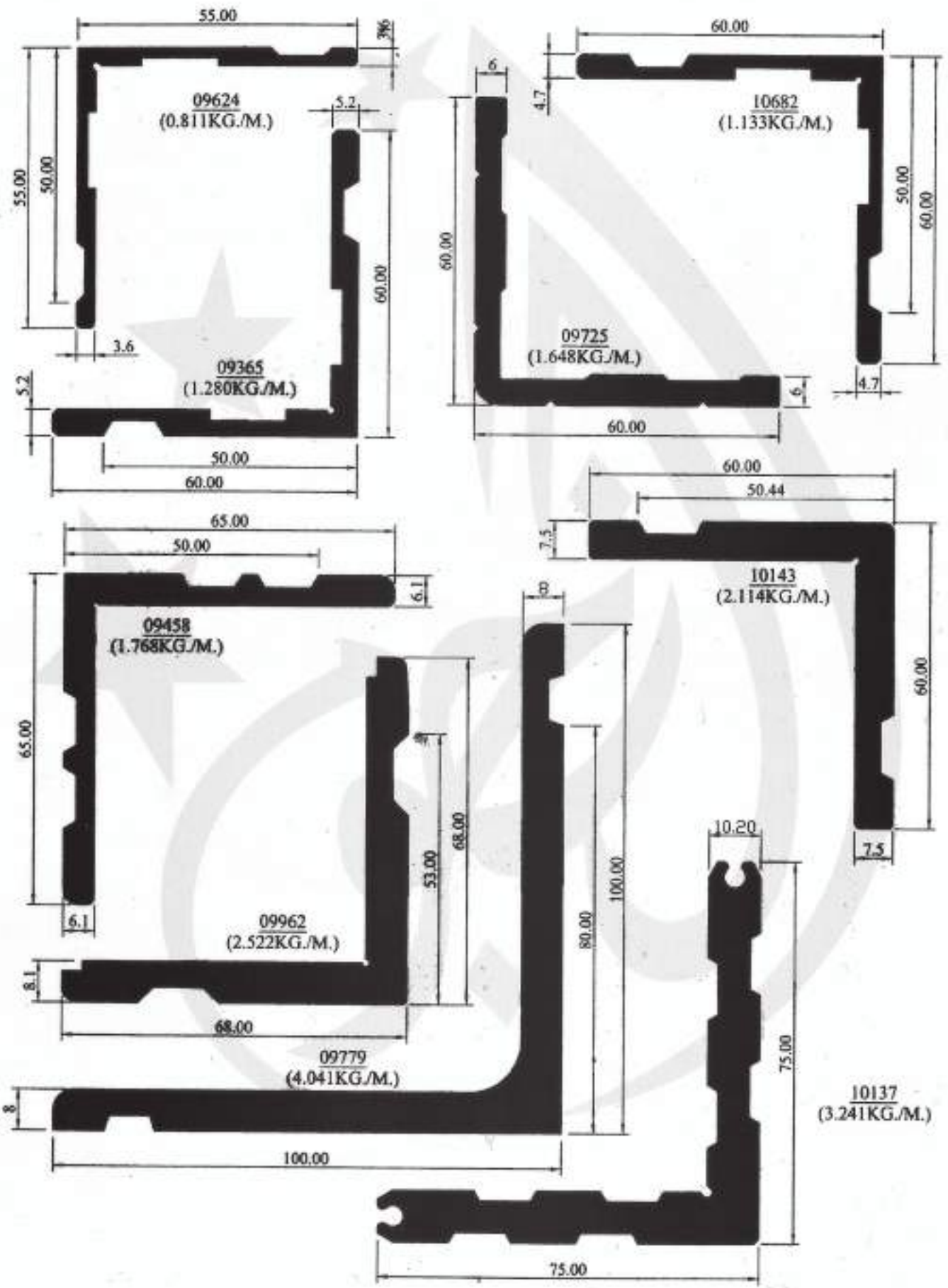

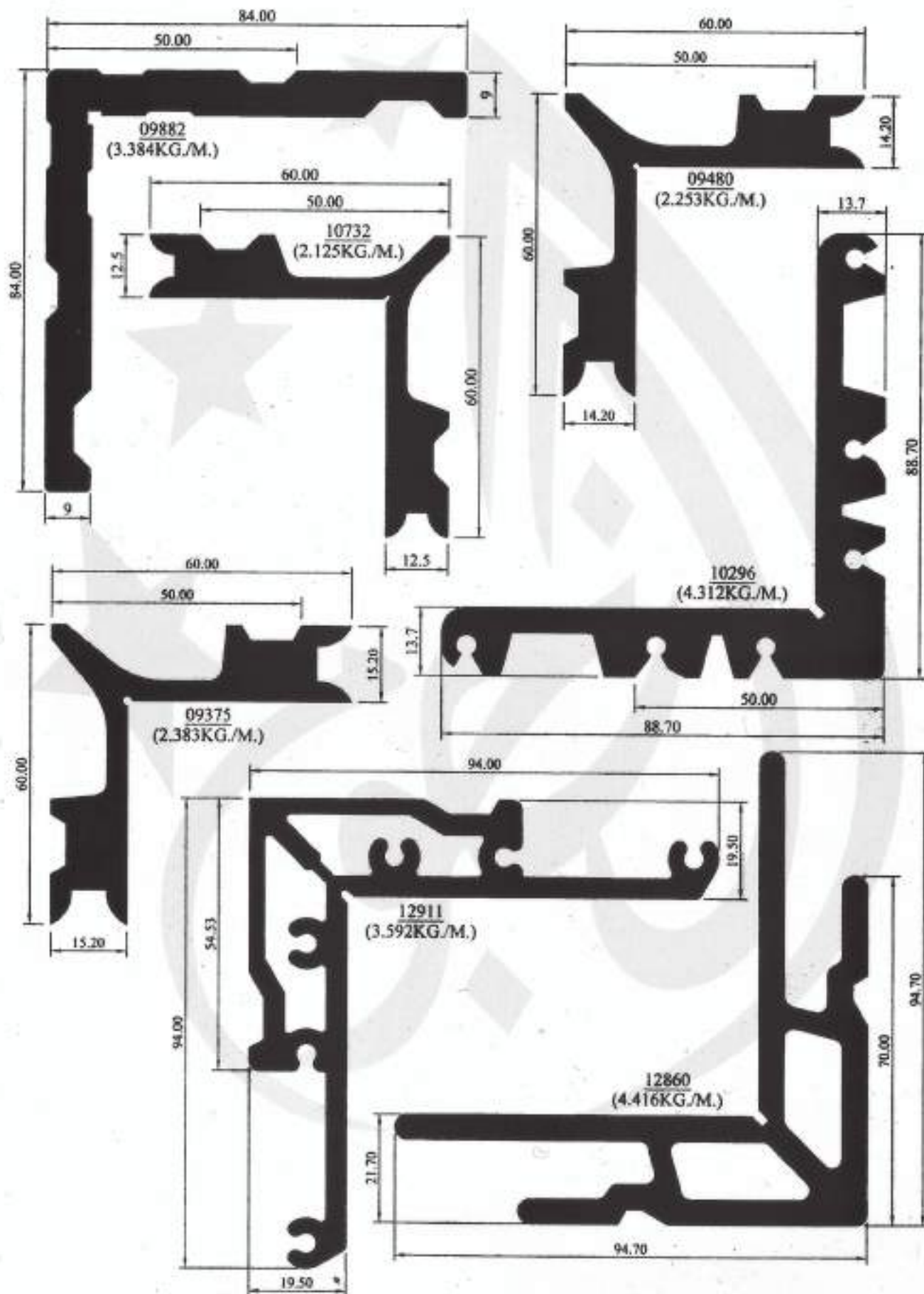

Salutadech
Babeey

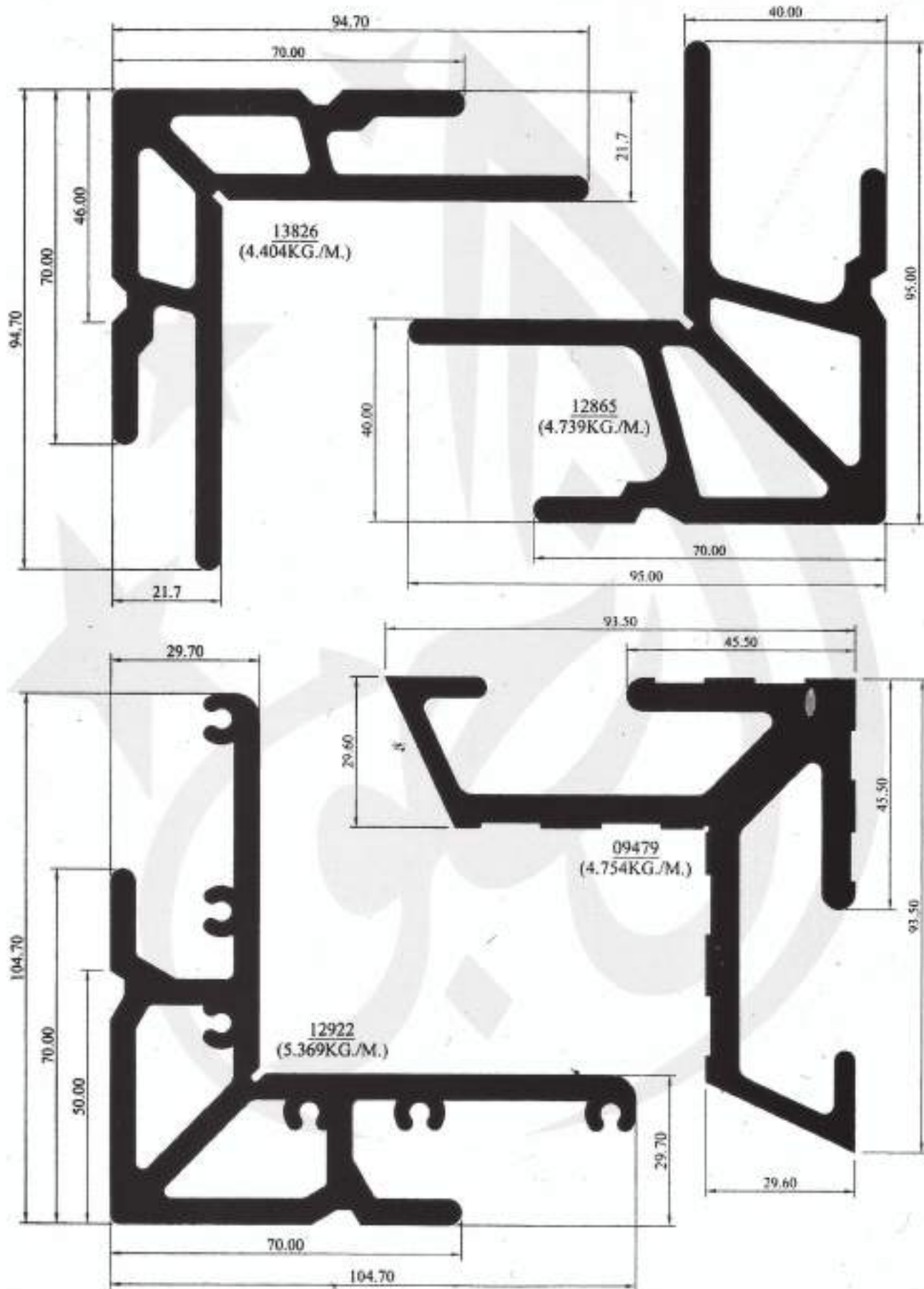

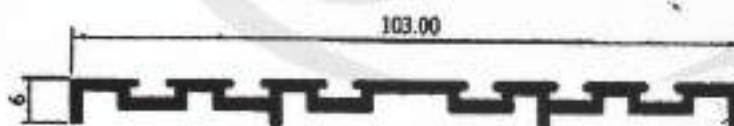
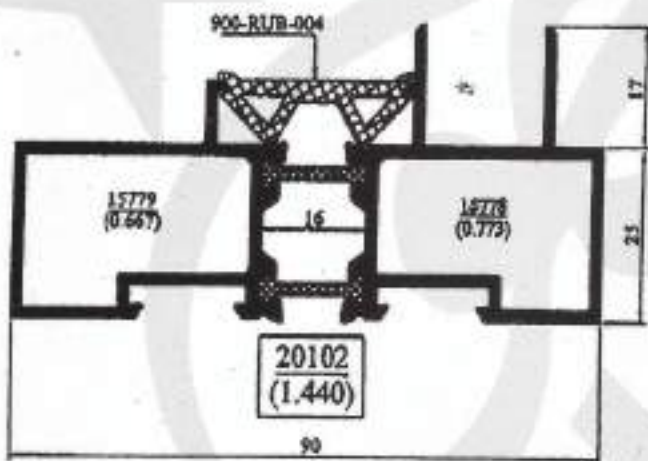
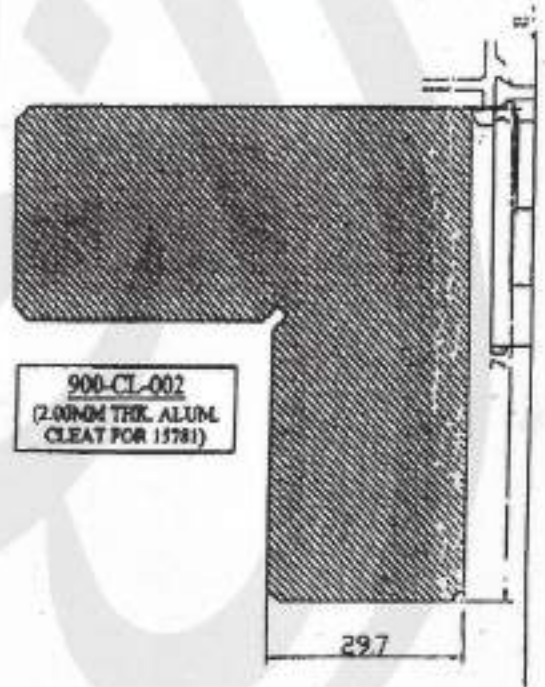
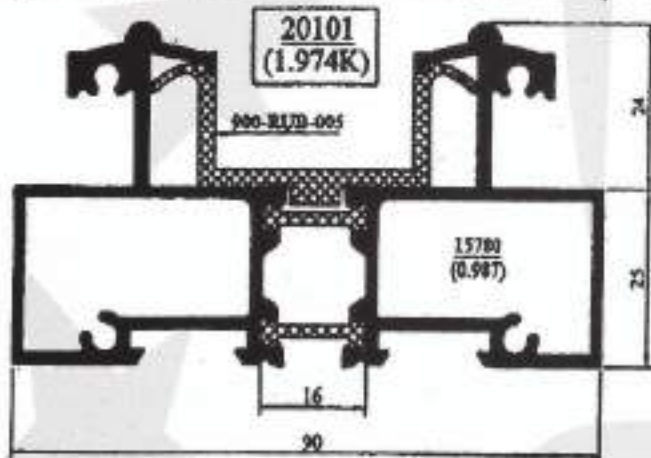
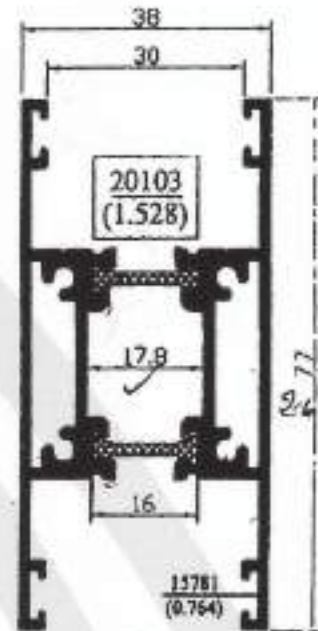
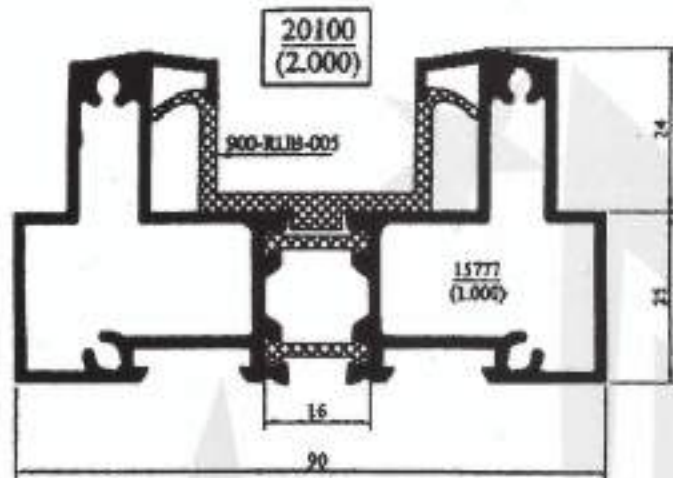

10219
(0.633)

(0.633)

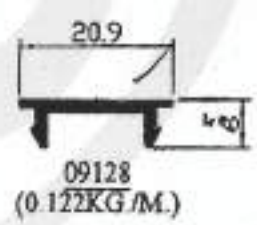
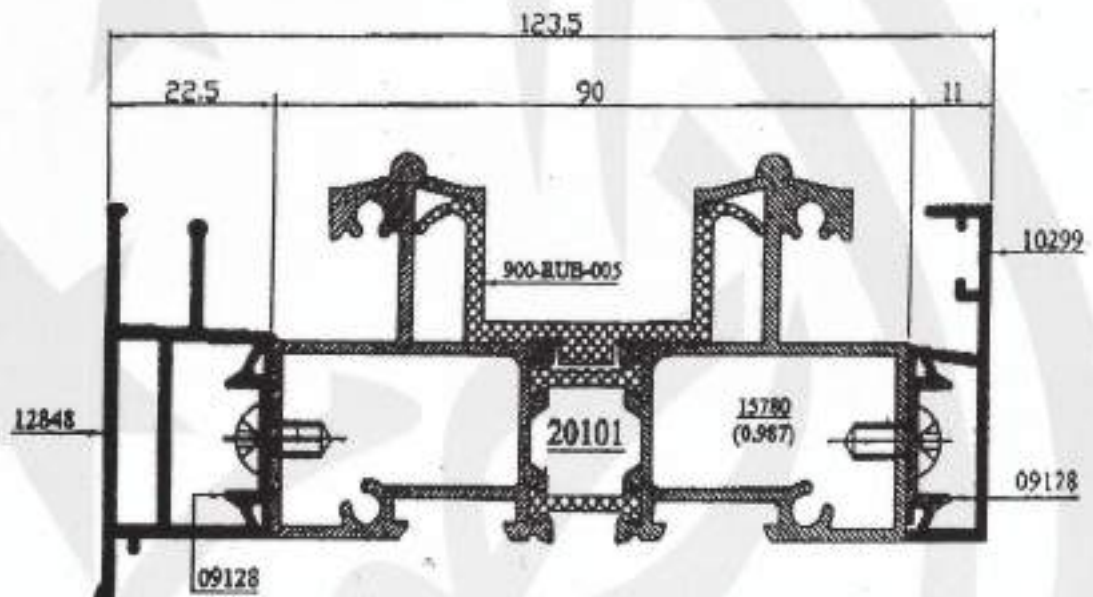
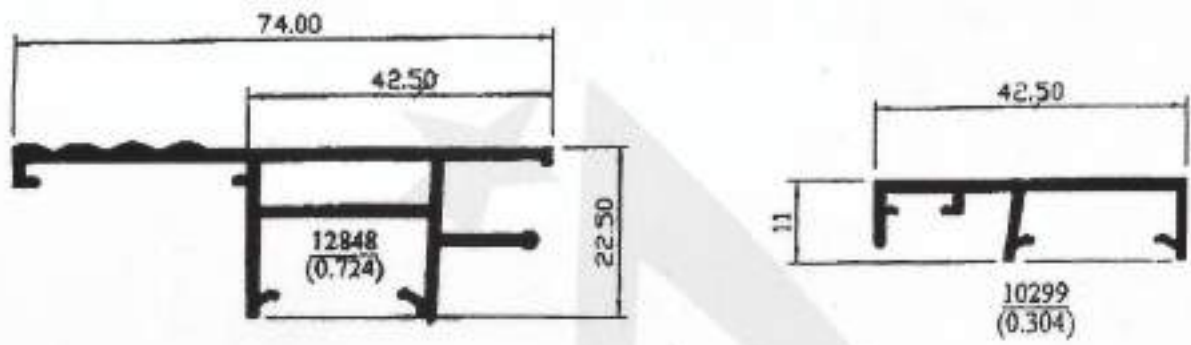

10 cm Thermal Break Sliding

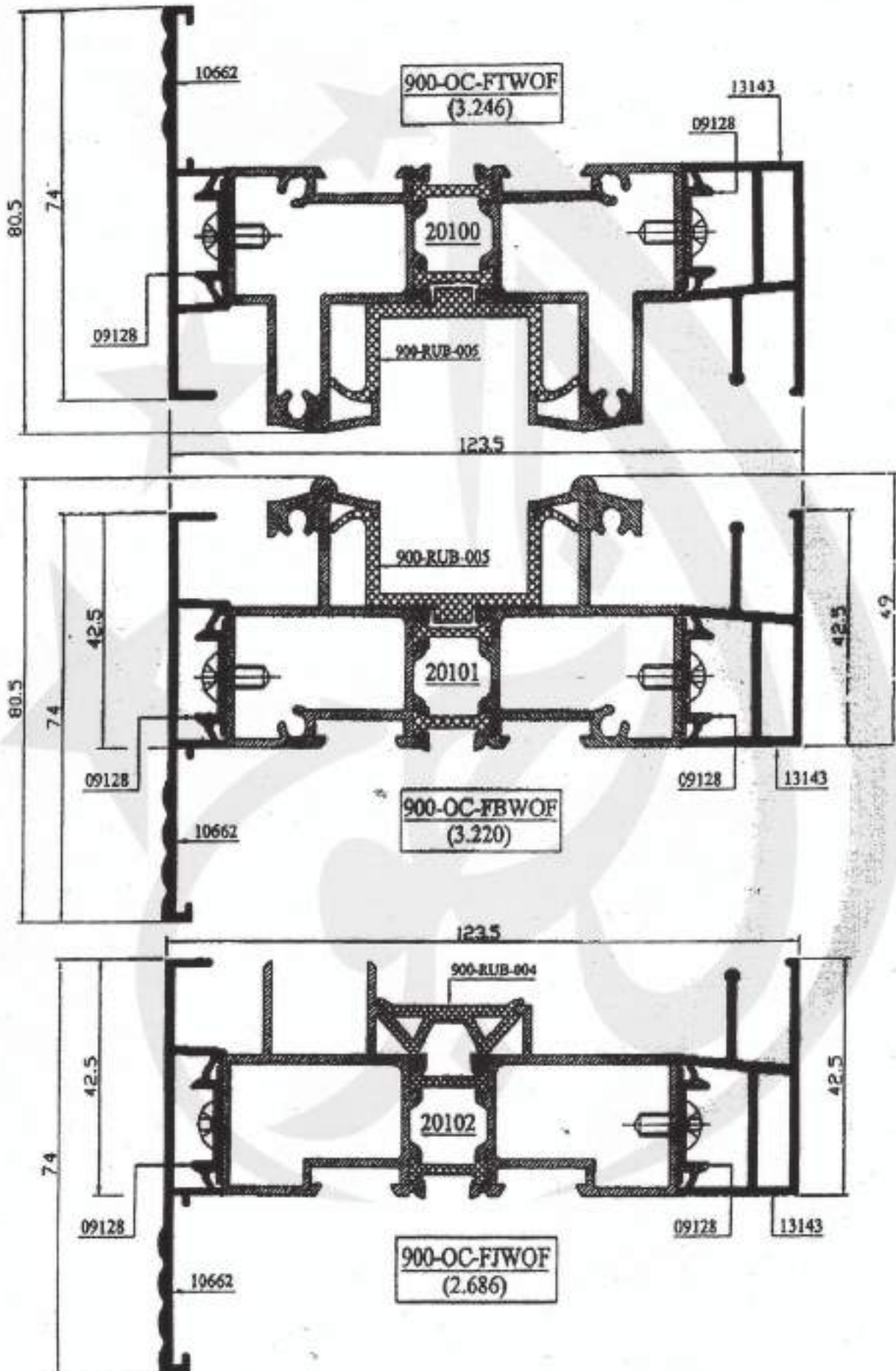





10 cm Thermal
Break Sliding



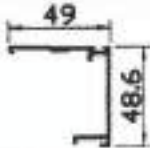
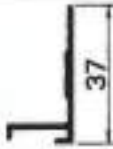

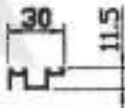
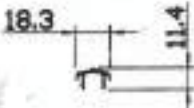
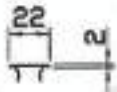
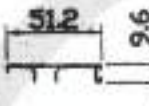
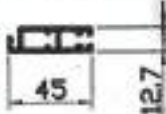
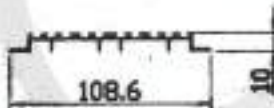
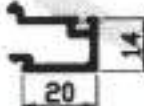



SR. NO.	PICTURE	PROFILE NO.	DESCRIPTION
1		20501 15647 + 15648 (2.488)	THERMAL STRIP (16MM) SLIDING WINDOW / DOOR FRAME ALL FOUR SIDES WITH ARCHITRAVE
2		20508 15860 + 15648 (2.383)	THERMAL STRIP (16MM) SLIDING WINDOW / DOOR FRAME WITH OUT ARCHITRAVE
3		20502 15649 + 15650 (2.313)	THERMAL STRIP (16MM) SLIDING WINDOW / DOOR FRAME FOR TOP & BOTTOM FIXED
4		20503 15651 + 15651 (1.418)	THERMAL STRIP (16MM) SLIDING WINDOW / DOOR SHUTTER ALL FOUR SIDES TO TAKE 24MM DOUBLE GLAZED UNIT ALSO AS A GLASS DIVIDER
5		20504 22155 + 15652 (0.897)	TO SNAP ON TO 20501 WHEN THERE ARE TOP & BOTTOM FIXED LIGHTS FILLER-20504 CAN BE USED AFTERWARDS
6		20505 15655 + 15656 (2.027)	THERMAL STRIP (16MM) USED AS A MULLION FOR TOP AND BOTTOM FIXED LIGHTS
7		20506 15653 + 15654 (2.306)	THERMAL STRIP (16MM) USED AS A TOP FRAME PROFILE WHEN SLIDING IS ACCOMPANIED WITH TOP FIXED LIGHTS
8		20507 22156 + 22156 (0.688)	THERMAL STRIP (16MM) EPDM-20507 FITTED ON TO PROFILE 20507 & THEN TO SNAP WITH 20503 WHEN THERE ARE 4 - SHUTTERS
9		20509 15919 + 15918 (2.674)	THERMAL STRIP (16MM) FRAME FROM TO ARCH AS A SEPARATE UNIT FOR TOP FIXED
10		20510 15921 + 15920 (1.825)	THERMAL STRIP (16MM) MULLION FOR INDEPENDENT ARCHES FOR TOP FIXED
11		20511 16826 + 16827 (2.484)	THERMAL STRIP (16MM) SLIDING WINDOW / DOOR FRAME ALL FOUR SIDES WITH ARCHITRAVE FLY SCREEN OUTSIDE

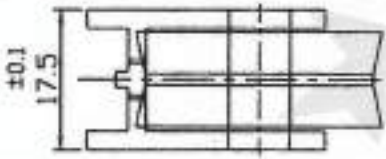
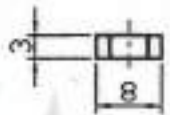
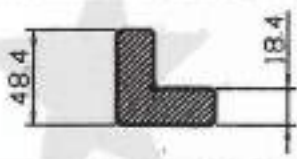
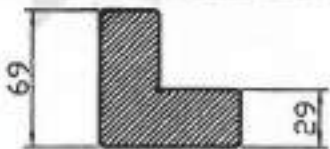

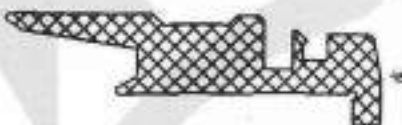
SR. NO.	PICTURE	PROFILE NO.	DESCRIPTION
12		22153 (0.542)	TO BE USED WITH PROFILE 20503 & LABYRINTH RUBBER EPDM-20503-1 TO FORM A INTERLOCK PROFILE
13		22370 (0.262)	PROFILE 22370 USED AS AN END CLOSURE FOR 20503 ALONG WITH EPDM-20503-2 TO FORM AN INTERLOCK PROFILE
14		22154 (0.259)	GLAZING BEAD TO ACCOMMODATE 24MM GLASS FOR TOP & BOTTOM FIXED LIGHT
15		22157 (0.273)	TO BE USED WITH 20503 & 22153 WHEN YOU HAVE 3 - SHUTTERS - (SAME SIZE)
16		22159 (0.145)	SLIDING WINDOW / DOOR TRACK TO BE SNAPPED ON TO 20501 FOR BOTTOM ONLY
17		22193 (0.117)	TO SNAP ON TO 20501 & 20502 FOR TOP & SIDES ONLY
18		22194 (0.280)	CAN BE USED TO COVER TRACK AREA ON 20501 & 20502 WHERE THE SHUTTER IS IN FIXED POSITION
19		13711 (0.455)	SLIDING FLY SCREEN PROFILE
20		22414 (0.633)	FOR DUST PROOF - TO BE FIXED AT THE TOP & BOTTOM OF THE FRAME PROFILES - WHERE THE 2 INTERLOCK PROFILES MEET (ABOUT 30MM CUT LENGTHS)
21		22420 (0.253)	GLAZING BEAD TO ACCOMMODATE 24MM GLASS FOR ARCHES ONLY
22		09365 (1.280)	TO BE USED AT 45° MITER JOINTS FOR THE FRAME PROFILE 20501 & 20506

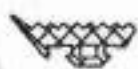

SR. NO.	PICTURE	DESCRIPTION	HARDWARE NO.
1		NEEDLE BEARING ROLLER HOUSED IN AN ALUMINIUM CHANNEL TO BE USED AT THE BOTTOM OF THE SHUTTER PROFILE 20503	
2		3MM THICK HOLDING STRIP FOR FASTENING ROLLER ON TO SHUTTER PROFILE 20503 USING 2 SCREWS OF M5x20	
3		1.5MM THICK ANGLE CLEAT FOR PROPER ALIGNMENT OF FRAME PROFILE 20501/20506	CA-20501
4		2.0MM THICK ANGLE CLEAT FOR PROPER ALIGNMENT OF SHUTTER PROFILE 20503	CA-20503
5		EPDM FILLER RUBBER FOR 20501 / 20502 & 20508	EPDM-20501/1
6		EPDM RUBBER FOR INTERLOCK TO BE FIXED BETWEEN PROFILES 20503 & 22153	EPDM-20503-1
7		EPDM RUBBER FOR 3 SHUTTERS TO BE USED WITH 20503 & 22153 (CUT)	EPDM-20503-2
8		EPDM SEALING RUBBER WITH SHUTTER 20503 - AREA FACING OUTSIDE TO HOLD 24MM DOUBLE GLAZED UNIT	EPDM-20503-3
9		EPDM SEALING RUBBER WITH SHUTTER 20503 - AREA FACING INSIDE TO HOLD 24MM DOUBLE GLAZED UNIT	EPDM-20503-4
10		EPDM SEALING U-TYPE RUBBER TO BE USED WITH 20503 TO HOLD 24MM DOUBLE GLAZED UNIT	EPDM-20503-5

OPTION 1

OPTION 2



DRAIN SYSTEM

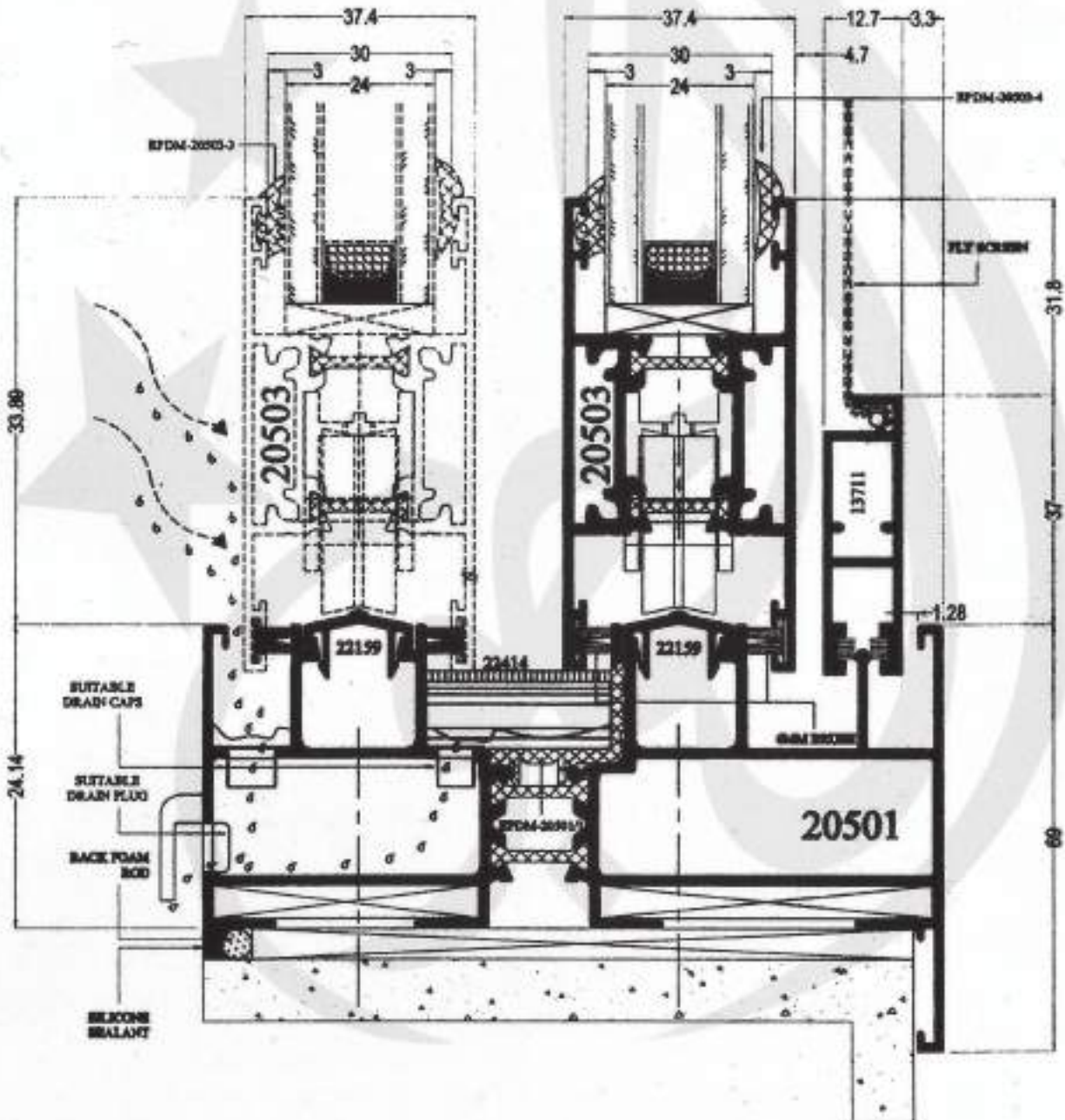
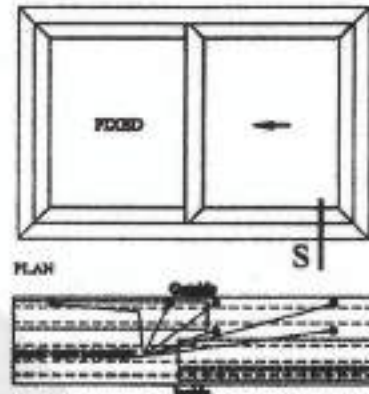

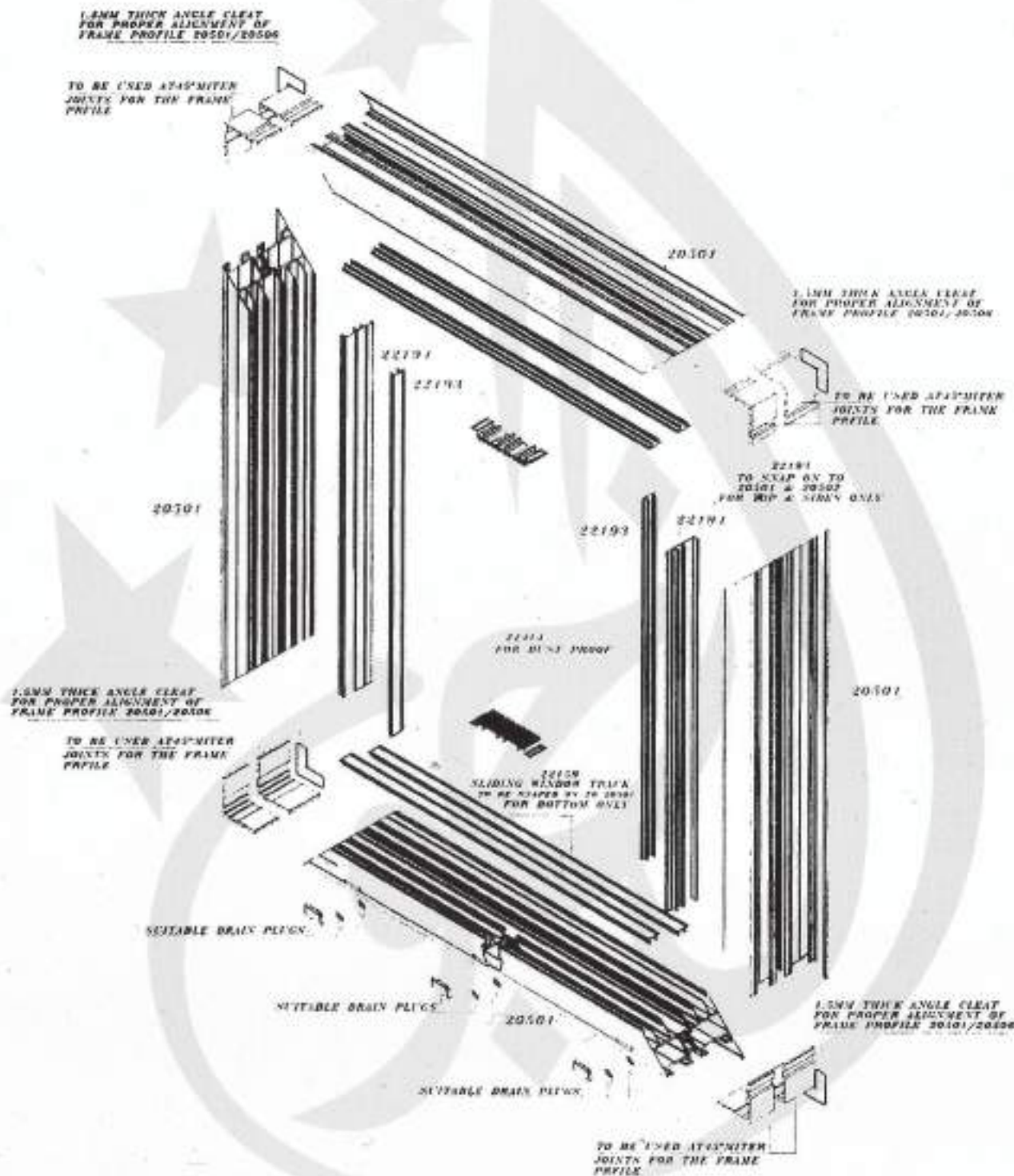

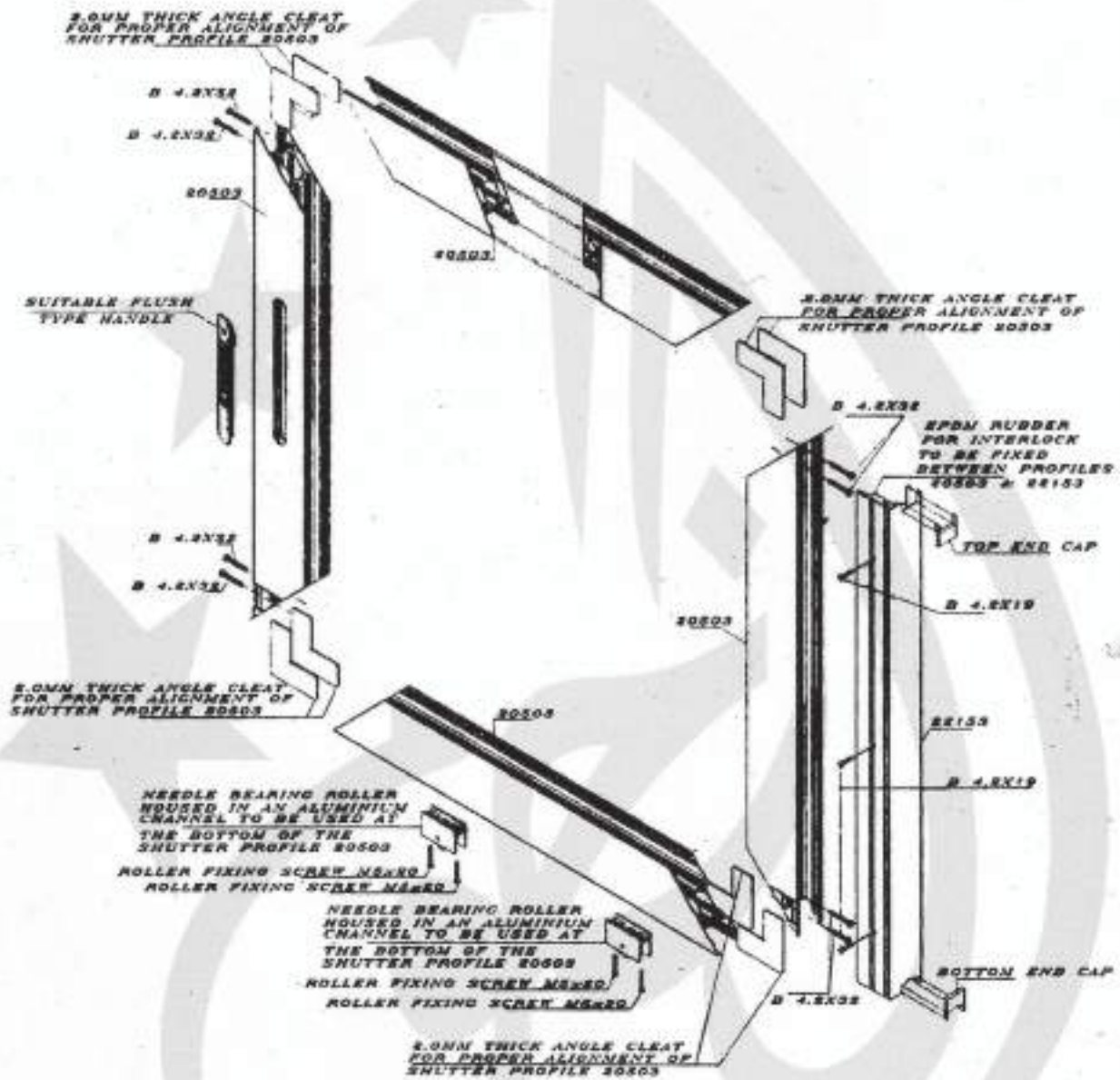





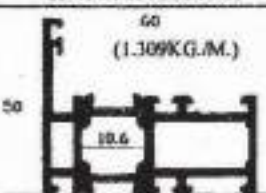
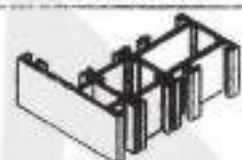

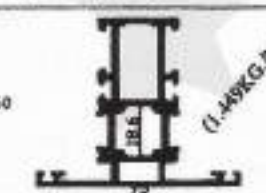
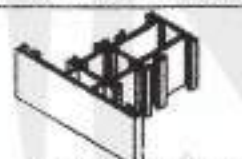















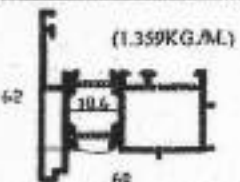

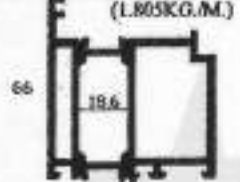

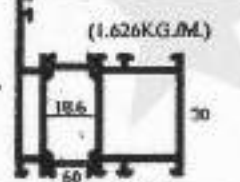

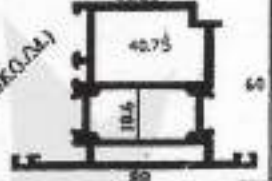
12 cm Thermal Break Sec



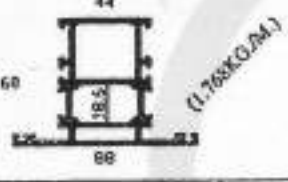

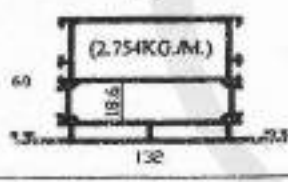







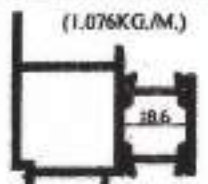

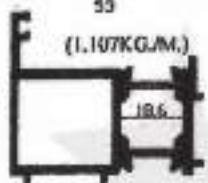

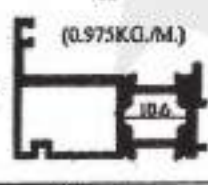

S. NO.	PROFILE SHAPE & WT. IN KG./M.	PROFILE NO	3 D SHAPE DESCRIPTION	Moment of Inertia cm ⁴	Section Modulus cm ³
1	 (1.309KG./M.)	20206 (15451 + 15452)	 WINDOW FRAME PROFILE	$I_x=53.63$ $I_y=8.80$	$W_x=16.24$ $W_y=2.70$
2	 (1.503KG./M.)	20207 (15775 + 15774)	 WINDOW SHUTTER PROFILE	$I_x=79.84$ $I_y=23.51$	$W_x=1.95$ $W_y=6.16$
3	 (1.489KG./M.)	20208 (15452 + 15776)	 WINDOW T- PROFILE	$I_x=58.37$ $I_y=12.73$	$W_x=18.24$ $W_y=3.53$
4	 (4.312KG./M.)	1006	 CORNER CLEAT USED WITH PROFILE NO. 20206 & 20207 (MILL FINISH)	$I_x=99.25$ $I_y=99.25$	$W_x=15.75$ $W_y=15.75$
5	 (4.416KG./M.)	0860	 CORNER CLEAT USED WITH PROFILE NO. 20207 (MILL FINISH)	$I_x=94.14$ $I_y=94.14$	$W_x=14.94$ $W_y=14.94$
6	 1.797KG./M.)	12871	 TO JOIN T-PROFILE WITH THE FRAME PROFILES - 20206 & 20211 & ALSO TO THE SHUTTER PROFILE 20213	$I_x=10.38$ $I_y=13.42$	$W_x=7.45$ $W_y=8.17$
7	 (0.507KG./M.)	10300	 USED WITH 20206 / 20211 ETC.	$I_x=2.41$ $I_y=0.65$	$W_x=0.12$ $W_y=0.15$
8	 (0.175KG./M.)	09888	 DRIVING POLE FOR LOCKING ARRANGEMENT - TO SLIDE IN THE SLOT PROVIDED IN THE SHUTTER PROFILE 20207 & 20229	$I_x=0.21$ $I_y=0.01$	$W_x=0.21$ $W_y=0.03$

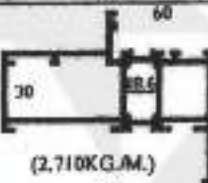
Thermal Break
10 cm High 50c

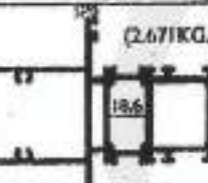

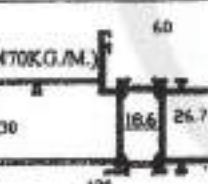
S. NO.	PROFILE SHAPE & WT. IN KG./M.	PROFILE NO.	3 D SHAPE DESCRIPTION	Moment of Inertia cm ⁴	Section Modulus cm ³
9	 (1.359KG./M.) 62 18.6 60	<u>20209</u> (15804 + 15805)	 WINDOW CUIT PROFILE WHICH IS FASTENED ON TO THE SHUTTER PROFILE 20207 (FOR DOUBLE LEAF HINGED WINDOW)	$I_x=61.98$ $I_y=19.33$	$W_x=25.78$ $W_y=4.91$
10	 (1.805KG./M.) 66 18.6 60	<u>20210</u> (15812 + 15811)	 HINGED DOOR FRAME PROFILE	$I_x=110.95$ $I_y=59.60$	$W_x=32.48$ $W_y=15.01$
11	 (1.626KG./M.) 66 18.6 30 60	<u>20211</u> (15807 + 15808)	 HINGED DOOR FRAME PROFILE	$I_x=94.06$ $I_y=34.07$	$W_x=27.57$ $W_y=7.86$
12	 (1.948KG./M.) 33.85 40.75 18.6 60 60	<u>20212</u> (15811 + 15813)	 HINGED DOOR SHUTTER PROFILE (FOR DOORS OPENING OUTSIDE)	$I_x=116.37$ $I_y=66.96$	$W_x=34.28$ $W_y=13.81$
13	 (1.928KG./M.) 68 40.75 18.6 60 60	<u>20213</u> (15815 + 15816)	 HINGED DOOR SHUTTER PROFILE (FOR DOORS OPENING INSIDE)	$I_x=116.64$ $I_y=70.11$	$W_x=33.43$ $W_y=14.63$
14	 (1.768KG./M.) 44 60 18.6 88 88	<u>20214</u> (15808 + 15809)	 T - PROFILE	$I_x=99.30$ $I_y=40.47$	$W_x=29.62$ $W_y=09.19$
15	 (2.754KG./M.) 60 18.6 132 132	<u>20215</u> (15823 + 15822)	 LARGE T-PROFILE	$I_x=205.01$ $I_y=310.56$	$W_x=58.95$ $W_y=41.59$
16	 (0.963KG./M.) 30.75 18.6 60	<u>20216</u> (15817 + 15815)	 DOOR CUIT PROFILE WHICH IS FASTENED ON TO THE SHUTTER PROFILE 20213 (FOR DOUBLE LEAF HINGED DOORS)	$I_x=43.30$ $I_y=07.16$	$W_x=14.47$ $W_y=02.68$

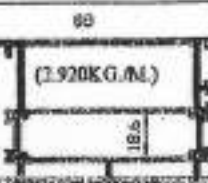











S. NO.	PROFILE SHAPE & WT. IN KG./M.	PROFILE NO.	3 D SHAPE DESCRIPTION	Moment of Inertia cm ⁴	Section Modulus cm ³
17	 (1.076KG./M.)	20220 (15826 + 22314)	 DOOR CUFT PROFILE WHICH IS FASTENED ON TO THE FRAME PROFILE 20206/20211 TEE PROFILE 20214 (ONLY FOR PIVOT WINDOWS)	$I_x=24.03$ $I_y=15.97$	$W_x=06.91$ $W_y=05.41$
18	 (1.107KG./M.)	20221 (15810 + 22314)	 DOOR CUFT PROFILE WHICH IS FASTENED ON TO THE FRAME PROFILE 20211 FOR DOORS OPENING OUTSIDE	$I_x=27.02$ $I_y=13.64$	$W_x=07.24$ $W_y=04.56$
19	 (0.975KG./M.)	20222 (15814 + 22315)	 DOOR CUFT PROFILE WHICH IS FASTENED ON TO THE SHUTTER PROFILE 20212 (FOR DOUBLE LEAF HINGED DOORS) (DOORS OPENING OUTSIDE)	$I_x=22.30$ $I_y=06.99$	$W_x=06.05$ $W_y=01.89$
20	 (2.054KG./M.)	20223 (15803 + 15806)	 WINDOW FRAME PROFILE WITH 40MM ARCHITRAVE	$I_x=23.70$ $I_y=321.21$	$W_x=04.45$ $W_y=60.55$
21	 (2.710KG./M.)	20224 (15820 + 15819)	 DOOR FRAME PROFILE	$I_x=104.59$ $I_y=929.94$	$W_x=26.56$ $W_y=143.93$
22	 (2.671KG./M.)	20225 (15821 + 15808)	 DOOR T- PROFILE	$I_x=113.72$ $I_y=942.97$	$W_x=25.84$ $W_y=140.23$
23	 (2.470KG./M.)	20226 (15820 + 15808)	 DOOR FRAME PROFILE	$I_x=85.68$ $I_y=894.02$	$W_x=20.24$ $W_y=136.70$
24	 (1.920KG./M.)	20227 (15825 + 15824)	 DOOR PANEL - BOTTOM PROFILE	$I_x=209.19$ $I_y=359.48$	$W_x=39.21$ $W_y=54.90$

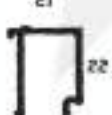

S. NO.	PROFILE SHAPE & WT. IN KG./M.	PROFILE NO	DESCRIPTION	Moment of Inertia cm ⁴	Section Modulus cm ³
25	 (1.229KG./M.)	20228 (15843 + 15844)	 ADAPTOR PROFILE USED WITH 20206 (FOR WINDOW OPENING OUTSIDE)	$I_x=17.70$ $I_y=6.43$	$W_x=4.93$ $W_y=2.00$
26	 (1.914KG./M.)	20229 (15842 + 15841)	 WINDOW SHUTTER PROFILE (OPENING OUTSIDE)	$I_x=135.65$ $I_y=41.61$	$W_x=36.26$ $W_y=9.42$
27	 (1.846KG./M.)	20234 (15806 + 15452)	 WINDOW FRAME PROFILE WITHOUT ARCHITRAVE	$I_x=12.33$ $I_y=298.93$	$W_x=3.43$ $W_y=5.49$
28	 (1.517KG./M.)	20235 (15451 + 15803)	 WINDOW FRAME PROFILE WITH ARCHITRAVE	$I_x=52.93$ $I_y=20.28$	$W_x=17.12$ $W_y=3.82$
29	 (0.157KG./M.)	22317	 TO BE USED WITH BOTTEM PANEL 20227	$I_x=0.07$ $I_y=0.05$	$W_x=0.12$ $W_y=0.07$
30	 (0.298KG./M.)	22313	 CHAIR PROFILE USED WITH HINGED DOOR FRAME 20211 / 20224 / 20226 / 20225	$I_x=0.09$ $I_y=1.01$	$W_x=0.09$ $W_y=0.62$
31	 (0.561KG./M.)	22331	 ADAPTOR FOR SWING DOORS	$I_x=0.72$ $I_y=8.78$	$W_x=0.42$ $W_y=2.42$
32	 (0.755KG./M.)	09006	 TRESHOLD	$I_x=0.13$ $I_y=19.95$	$W_x=0.26$ $W_y=4.43$



S. NO	PROFILE SHAPE & WT. IN KG/M.	PROFILE NO.	DESCRIPTION	Moment of Inertia cm ⁴	Section Modulus cm ³
33	 (4.739)	12865	 CORNER CLEAT USED WITH PROFILE NO. 20210 / 20212 / 20213 (MILL FINISH)	$I_x=109.77$ $I_y=109.77$	$W_x=15.33$ $W_y=15.33$
34	 (5.369)	12922	 CORNER CLEAT USED WITH PROFILE NO. 20211 / 20224 / 20226 (MILL FINISH)	$I_x=119.80$ $I_y=105.80$	$W_x=21.91$ $W_y=21.91$
35	(0.279KG./M.)  21 22	10372	 GLAZING BEAD TO ACCOMMODATE GLASS THICKNESS VARYING FROM 33MM TO 27MM	$I_x=0.78$ $I_y=0.69$	$W_x=0.47$ $W_y=0.51$
36	(0.267KG./M.)  21 22	11546	 GLAZING BEAD TO ACCOMMODATE GLASS THICKNESS VARYING FROM 23MM TO 27MM (7MM CORNER RAD.)	$I_x=0.73$ $I_y=0.56$	$W_x=1.55$ $W_y=1.97$
37	(0.298KG./M.)  26 22	10371	 GLAZING BEAD TO ACCOMMODATE GLASS THICKNESS VARYING FROM 33MM TO 22MM	$I_x=0.84$ $I_y=0.75$	$W_x=0.49$ $W_y=0.73$

Thermal Break
10 cm High See

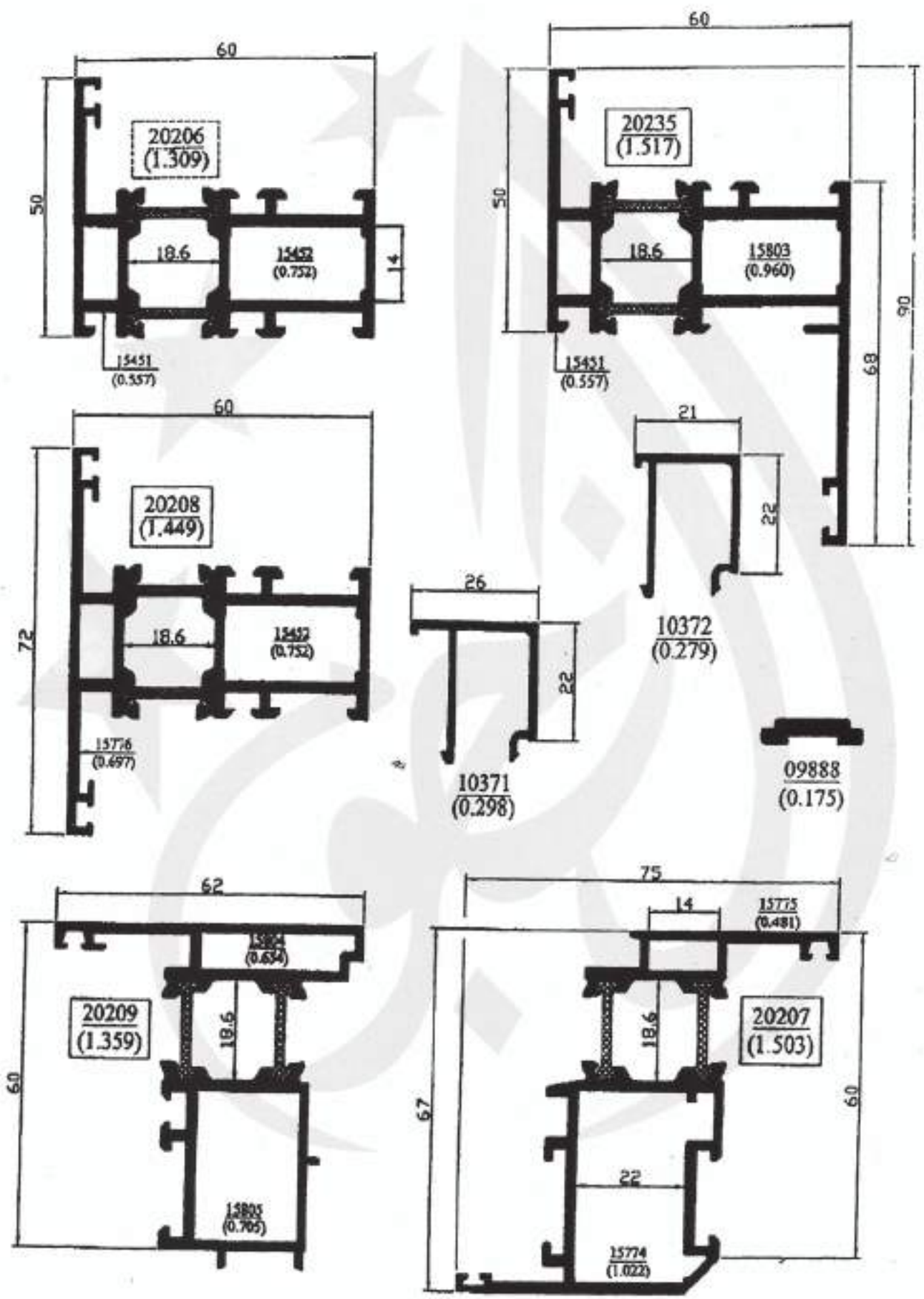

Thermal Break
10 cm Highel Sec

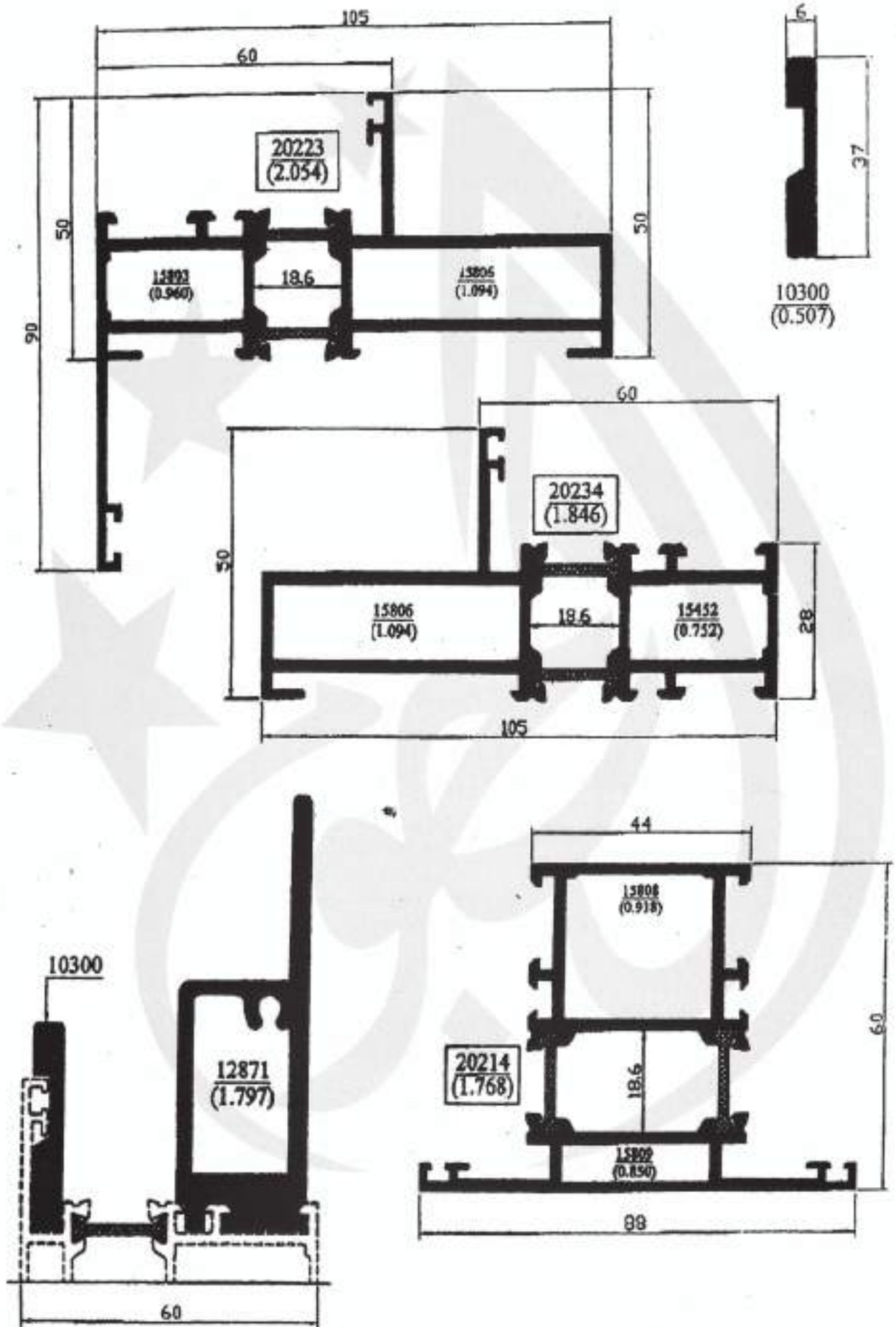

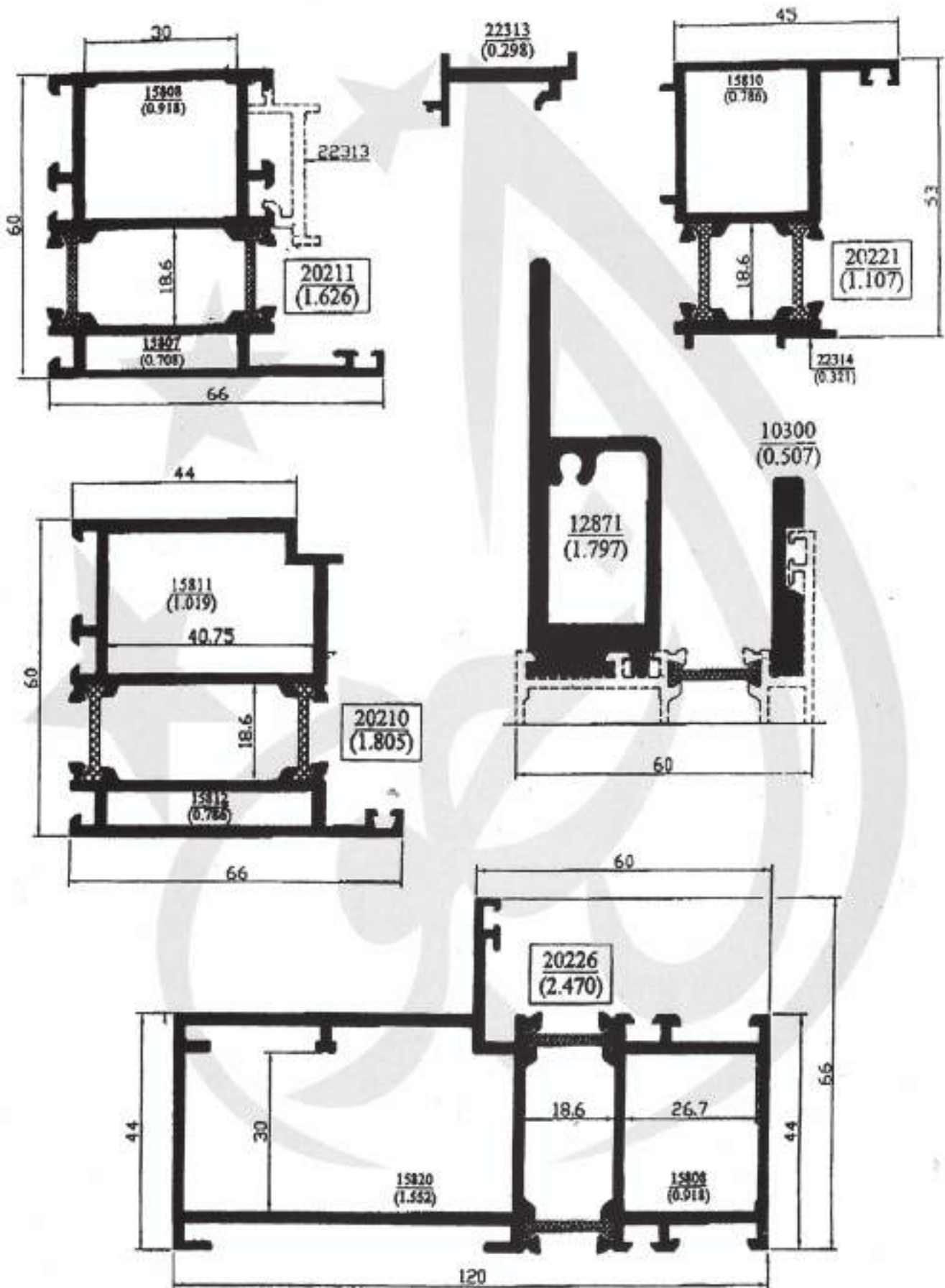

Thermal Break
10 cm Rigid Sec

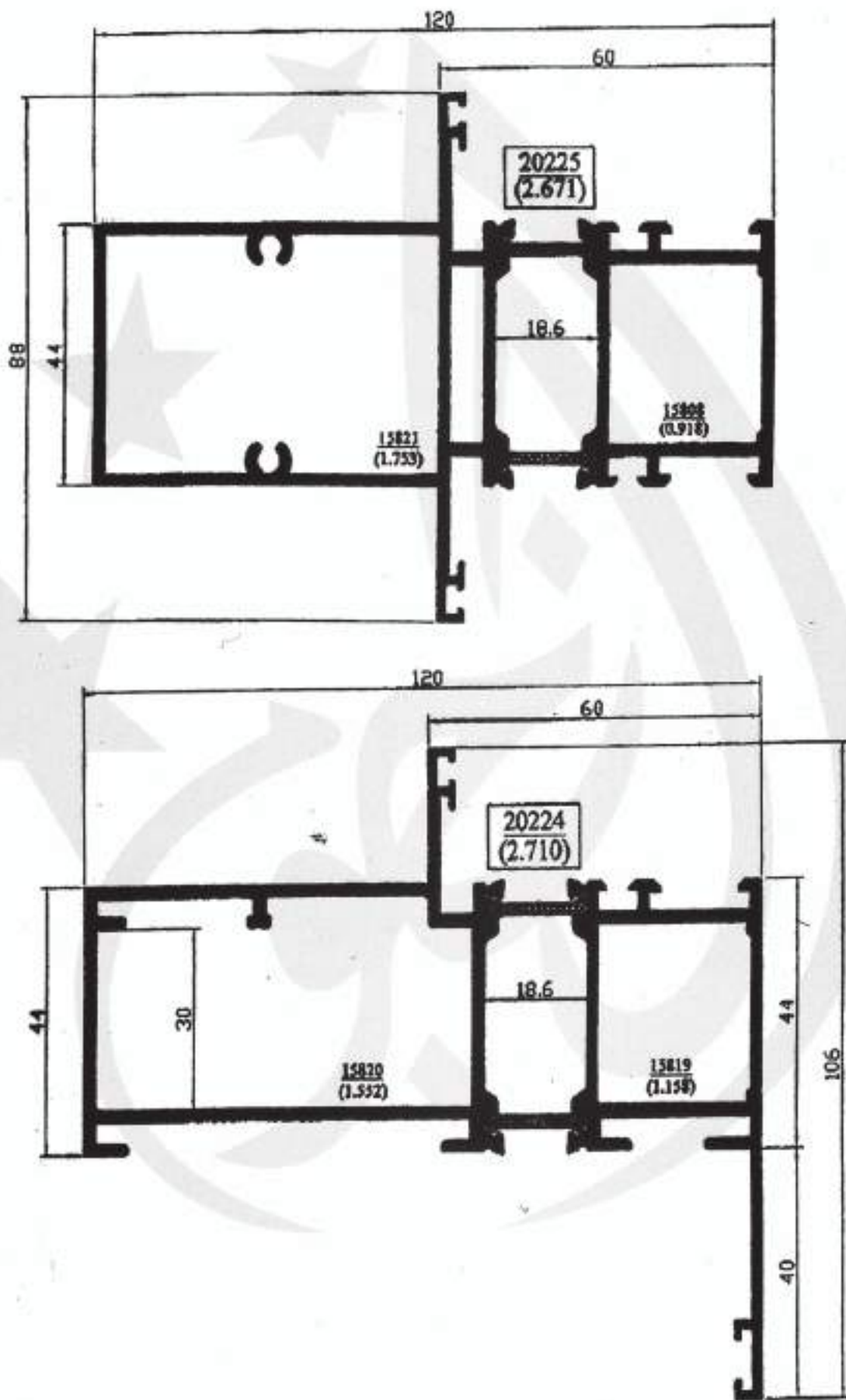

Thermal Break
10 cm Higel Sac

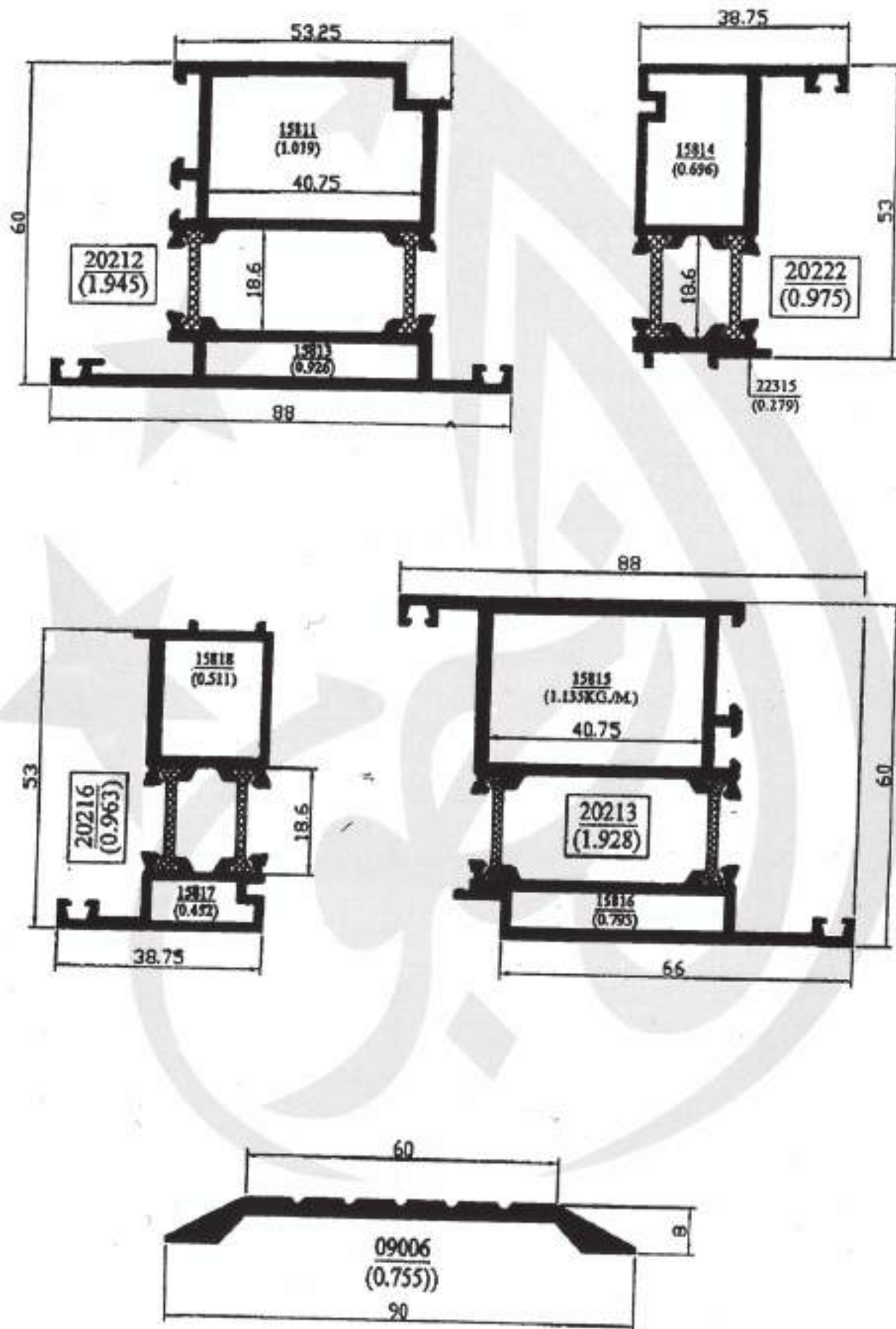

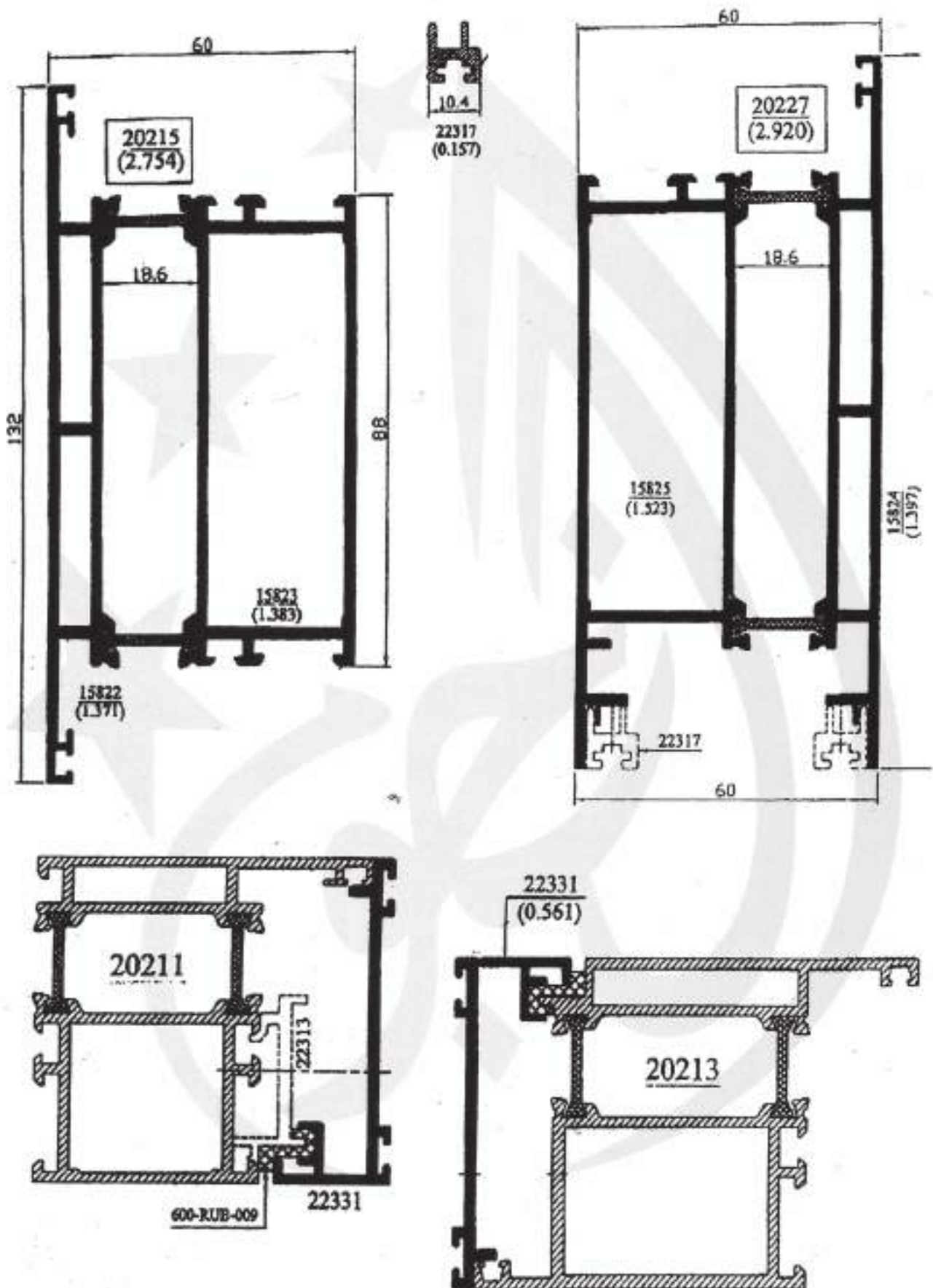

Thermal Break
10 cm 40/20 Sec



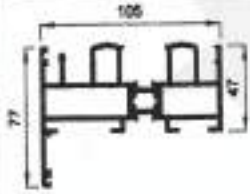
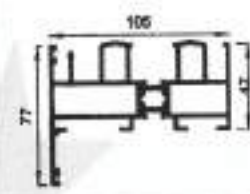
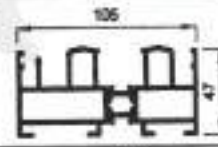
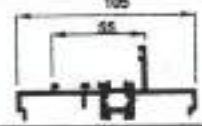
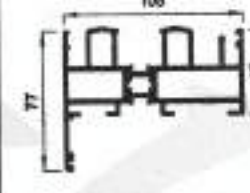
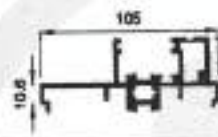
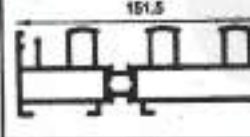
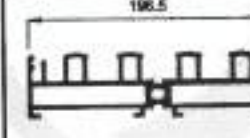

Thermal Break
10 cm High Sec

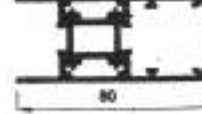

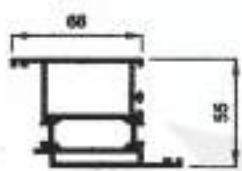
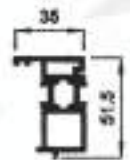
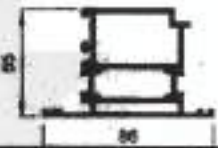

ASSEMBLE CODE NO.	PROFILE SHAPE	SECTION NO	DISCRIPTION	PAGE NO
5001		81526 & 81527	SLIDING OUTER FRAME WITH ARCHITRAVE	63
5007		81538 & 81539	SLIDING OUTER FRAME WITH ARCHITRAVE	63
5002		81528 & 81527	SLIDING OUTER FRAME	63
5004		71608 & 71609	ADAPTOR FOR SLIDING W/ FIXED	63
5008		81540 & 81528	SLIDING OUTER FRAME WITH ARCHITRAVE	63A
5009		71614 & 71613	ADAPTOR FOR SLIDING W/ FIXED	63A
5010		81528 & 81541	SLIDING OUTER FRAME	63A
5011		81541 & 81542	SLIDING OUTER FRAME	63A
5003		81529	SLIDING WINDOW/ DOOR SHUTTER	64
5006		81534	SLIDING WINDOW/ DOOR SHUTTER 90° ASSEMBLE	64

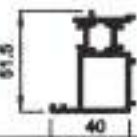
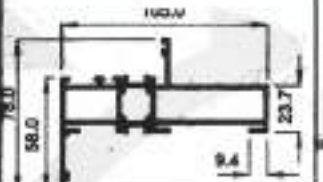
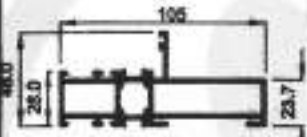
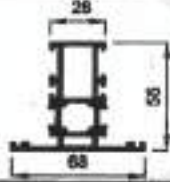
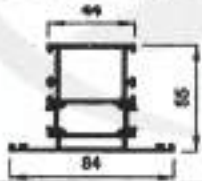
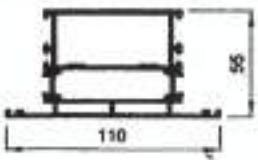



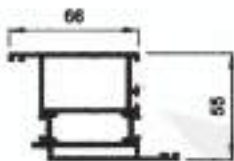

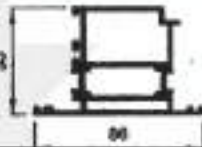
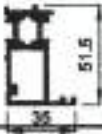
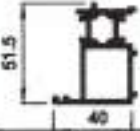
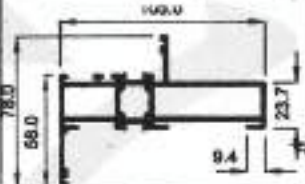
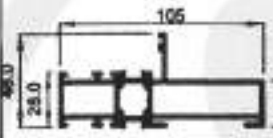
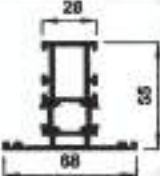
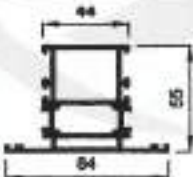
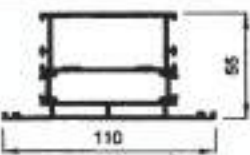



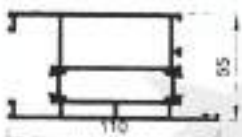

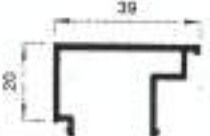
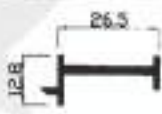
6006		81508 & 81509	DOOR SHUTTER OPEN IN	80
6007		81511 & 81510	DOUBLE LEAF DOOR MEETING ADAPTOR OPEN IN	81
6008		81512 & 81513	DOOR SHUTTER OPEN OUT	81
6009		81514 & 71600	DOUBLE LEAF DOOR MEETING ADAPTOR OPEN OUT	81
6016		81536 & 71611	DOUBLE LEAF DOOR MEETING ADAPTOR OPEN OUT	81
6014		81525 & 81532	105 OUTER FRAME WITH ARCHITRAVE	81
6015		81500 & 81532	105 OUTER FRAME WITH OUT ARCHITRAVE	81
6010		81500 & 81515	TRANSOM	82
6011		81506 & 81516	TRANSOM	82
6012		81517 & 81518	DOOR MID RAIL	82



6006		81508 & 81509	DOOR SHUTTER OPEN IN	80
6007		81511 & 81510	DOUBLE LEAF DOOR MEETING ADAPTOR OPEN IN	81
6008		81512 & 81513	DOOR SHUTTER OPEN OUT	81
6009		81514 & 71600	DOUBLE LEAF DOOR MEETING ADAPTOR OPEN OUT	81
6016		81536 & 71611	DOUBLE LEAF DOOR MEETING ADAPTOR OPEN OUT	81
6014		81525 & 81532	105 OUTER FRAME WITH ARCHITRAVE	81
6015		81500 & 81532	105 OUTER FRAME WITH OUT ARCHITRAVE	81
6010		81500 & 81515	TRANSOM	82
6011		81506 & 81516	TRANSOM	82
6012		81517 & 81518	DOOR MID RAIL	82



6013		81519 & 81520	DOOR BOTTOM RAIL	82
-----		71601	DOUBLE GLAZING BEAD FOR 24MM DGU GLASS	82
-----		71602	SINGLE GLAZING BEAD FOR 6MM GLASS	83
-----		71603	FRAME ADAPTOR	83
-----		71604	SLIDE BAR FOR LOCK	83
-----		71605	THRESHOLD	83
-----		81521	CORNER CLEAT FOR 6001, 6002 & 6005	84
-----		81522	CORNER CLEAT FOR 6002	84
-----		81523	CORNER CLEAT FOR 6004	85
-----		81524	CORNER CLEAT FOR 6006 & 6008	85
-----		71606	JOINT PROFILE FOR 6012 & 6013	84

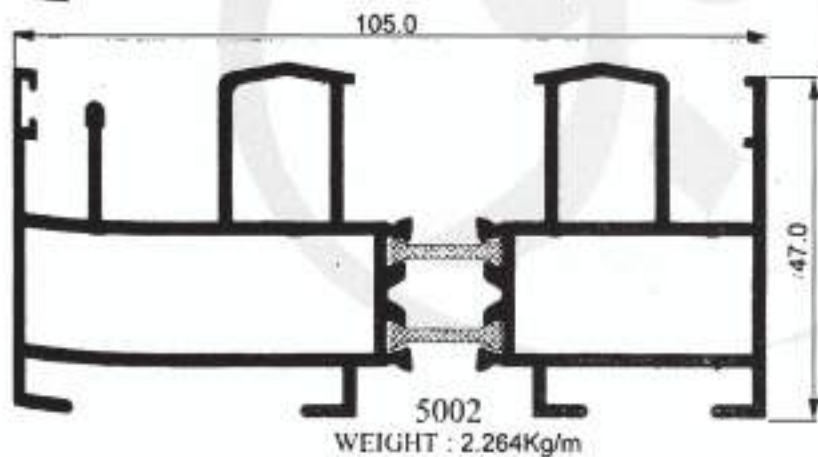
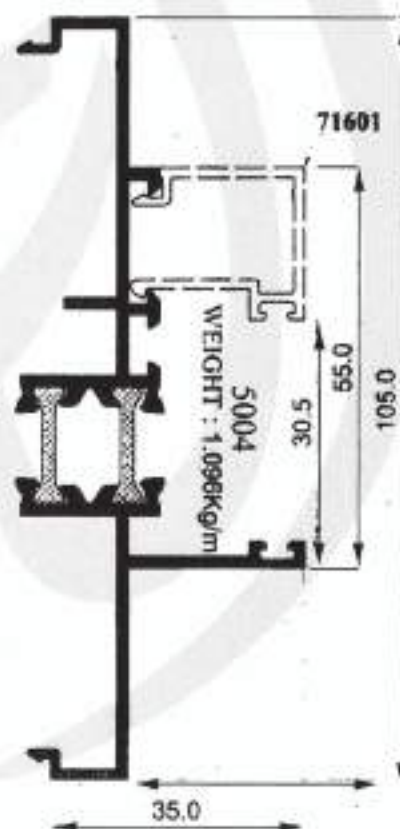
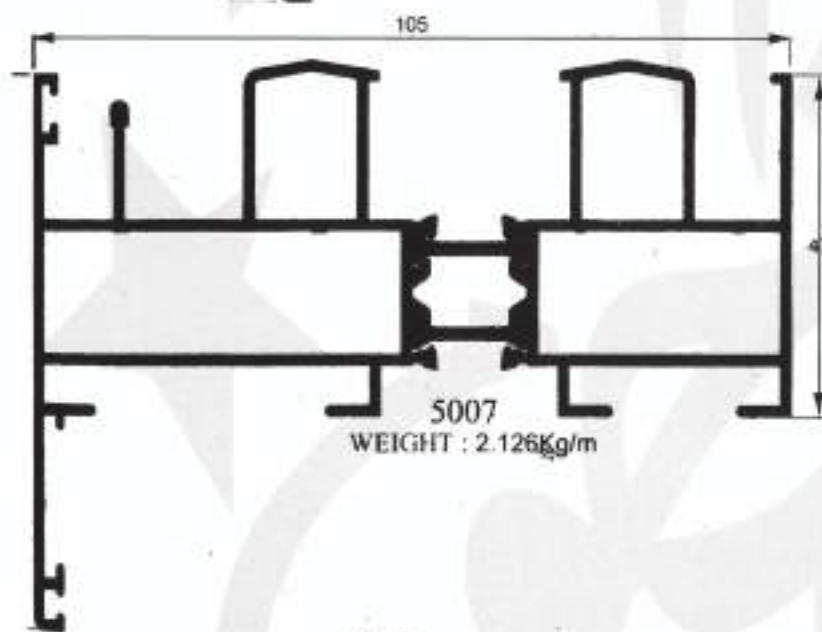
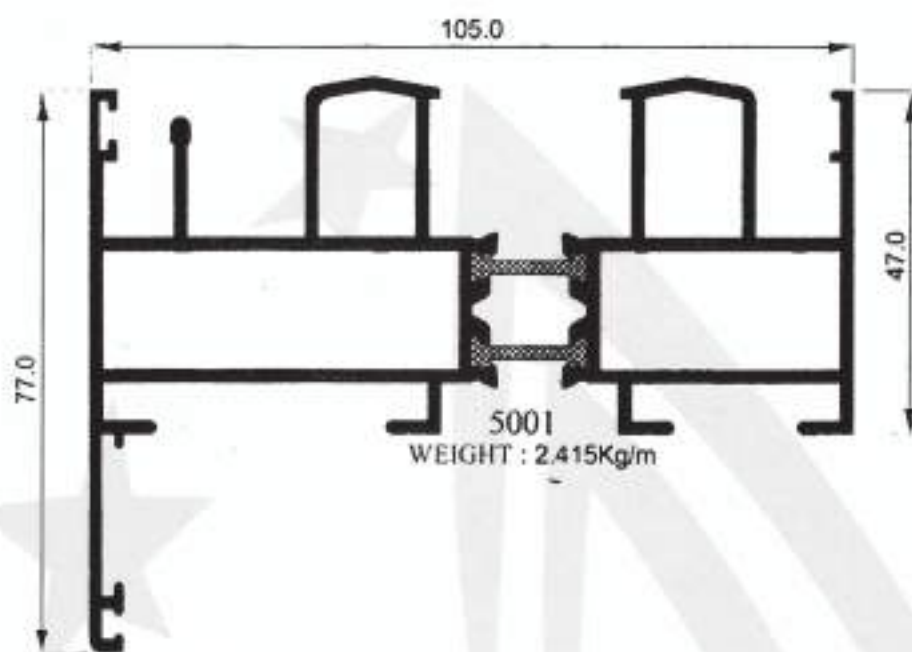

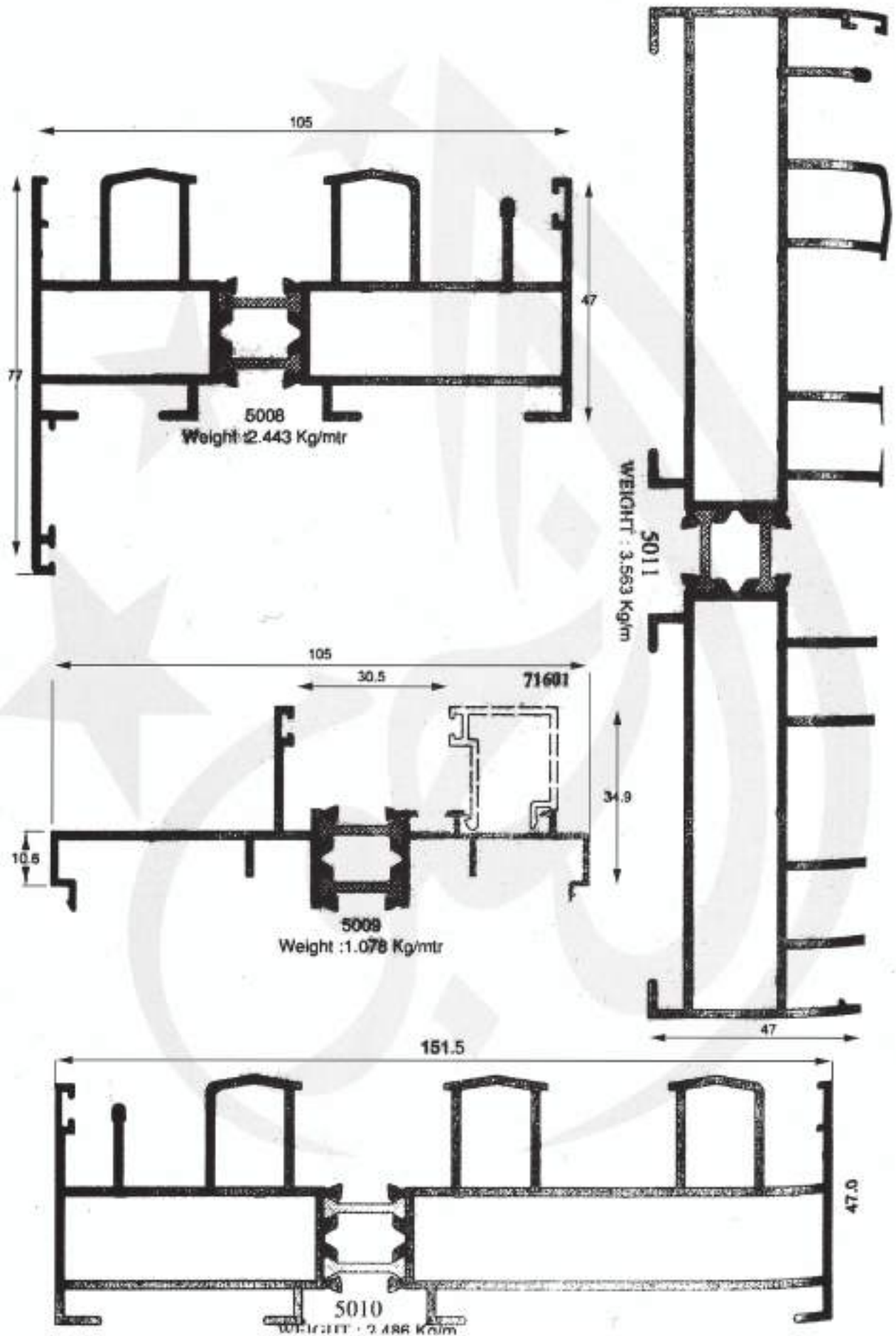

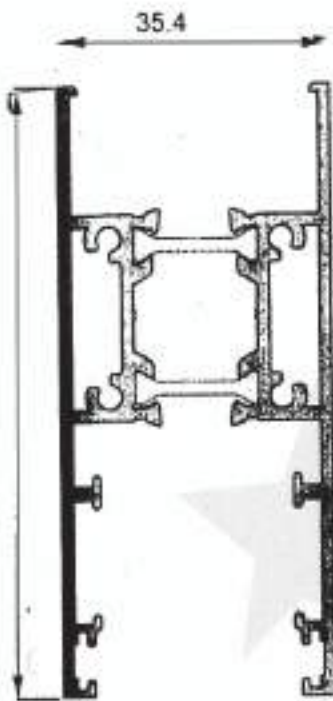

5003
WEIGHT : 1.384 Kg/m

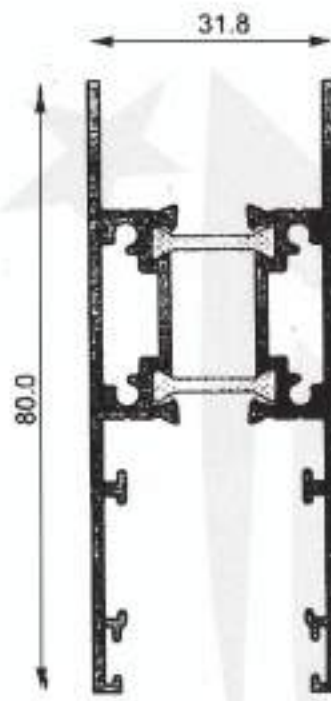

5006
WEIGHT : 1.306 Kg/m

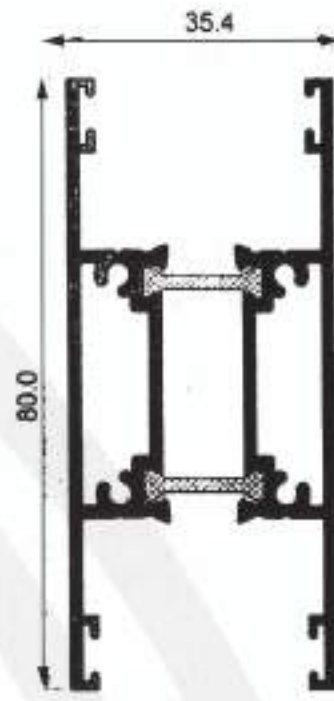

5005
WEIGHT : 1.384 Kg/m

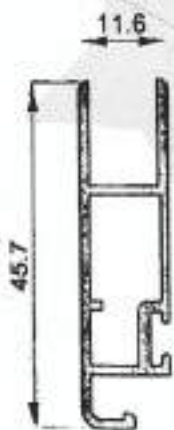

81530
WEIGHT : 0.395Kg/m

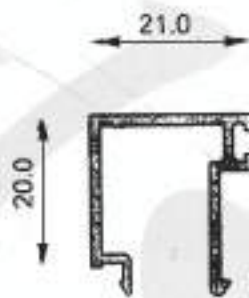

71601
WEIGHT : 0.275Kg/m

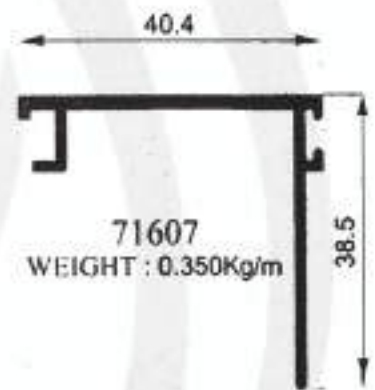

71607
WEIGHT : 0.350Kg/m

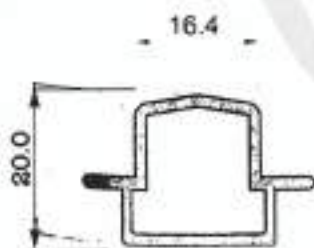

81531
WEIGHT : 0.335 Kg/m

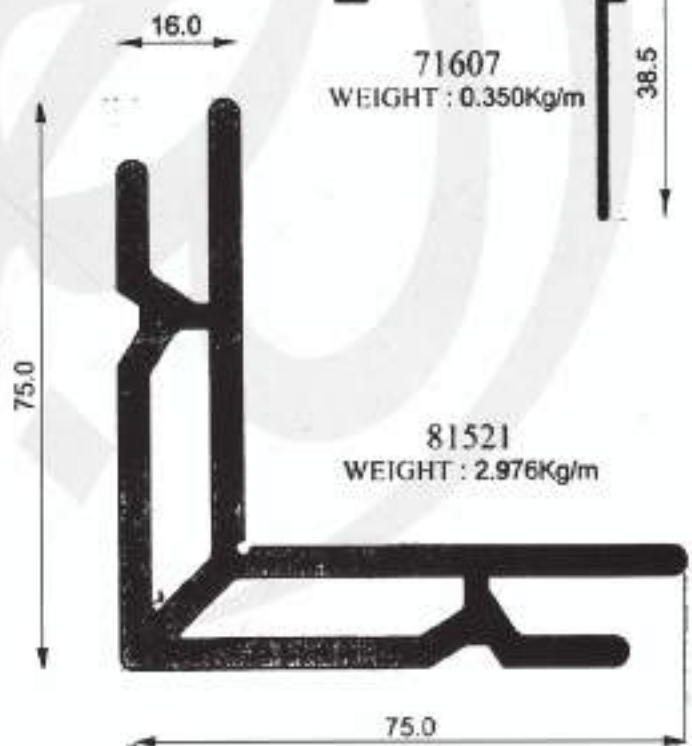

81521
WEIGHT : 2.976Kg/m

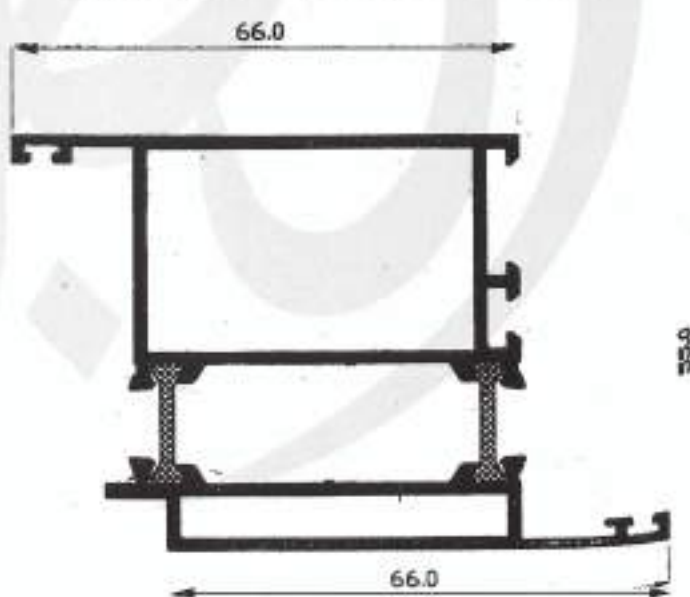
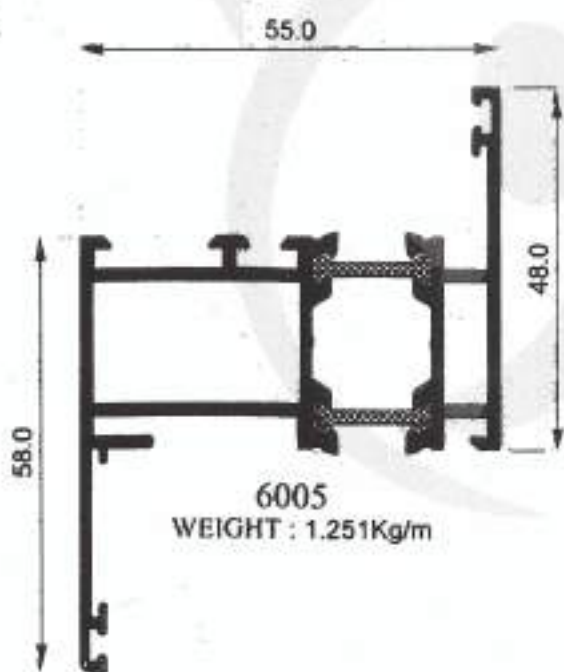
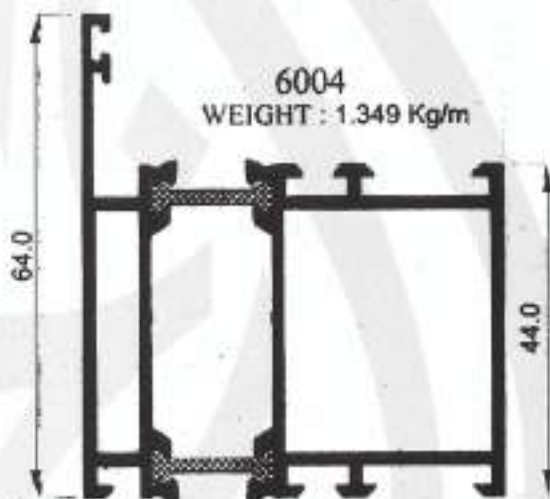
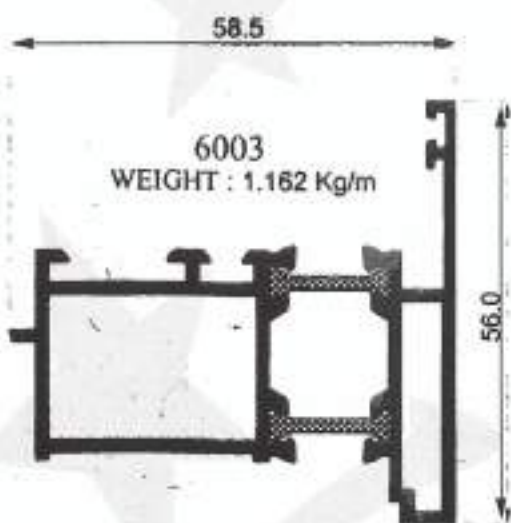
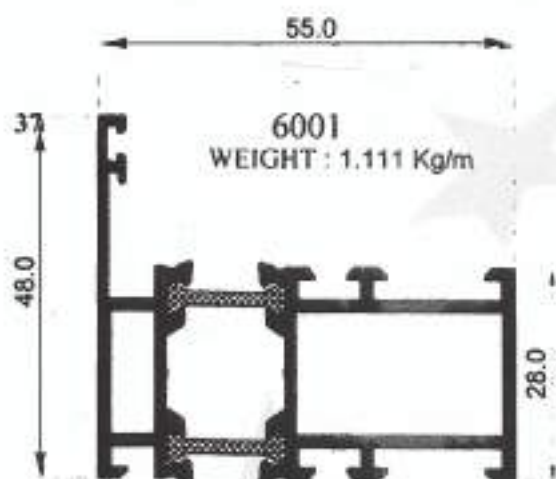

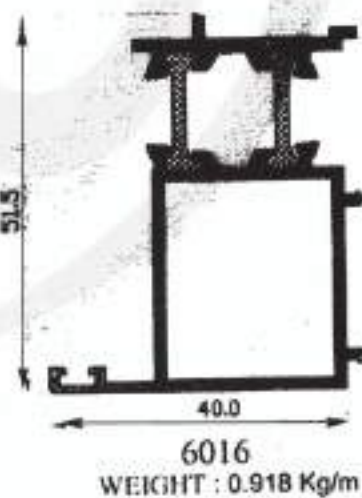
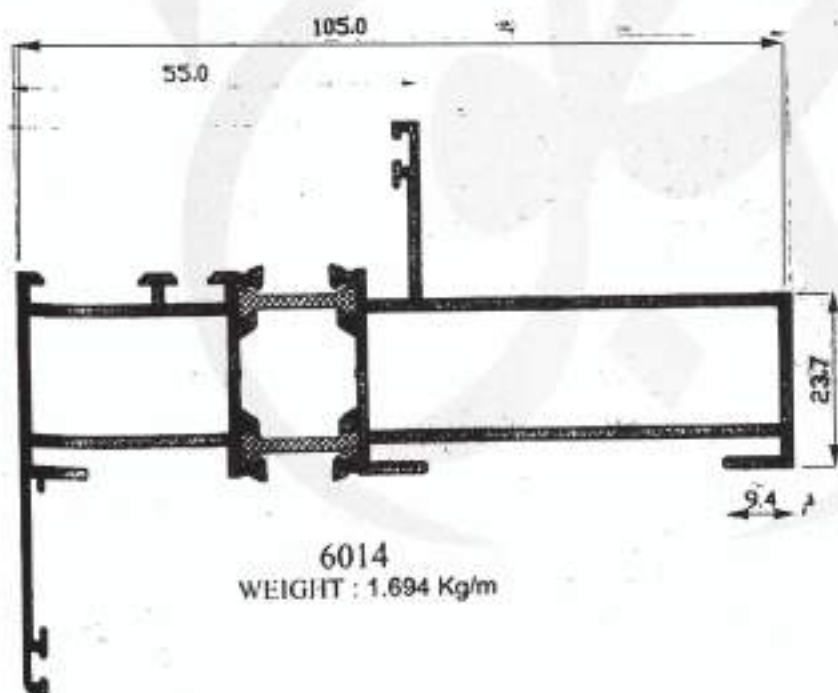
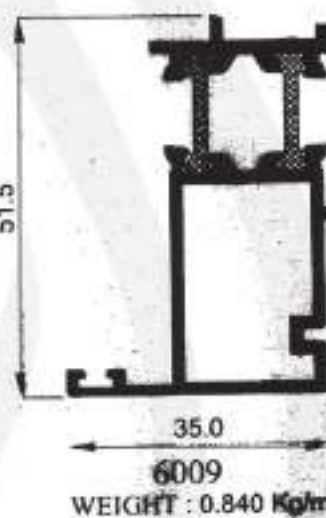
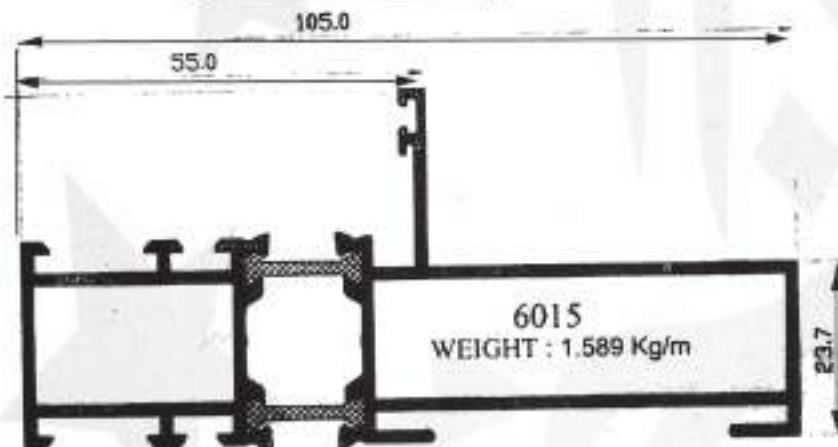
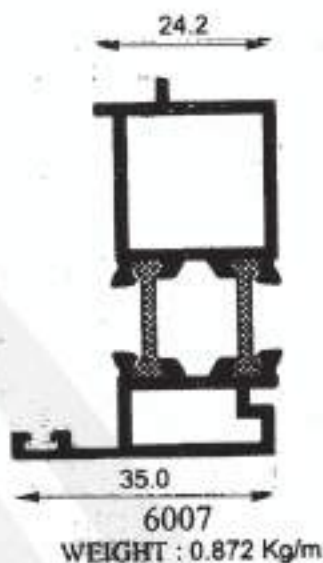
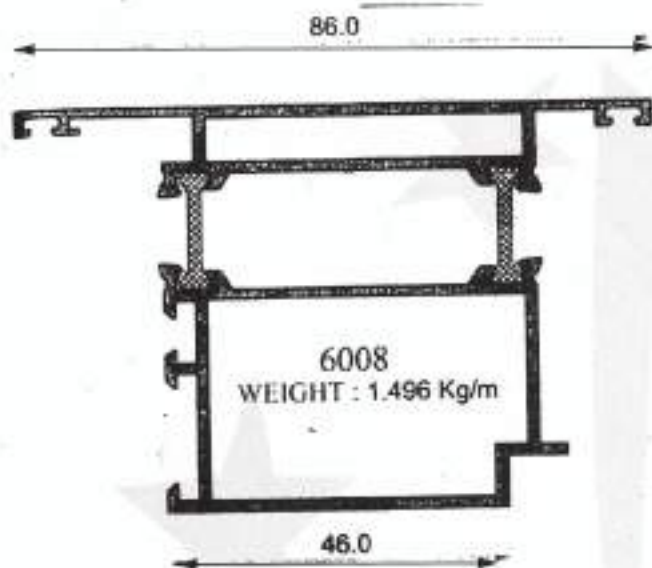

Arabian Thermal Break Svc.

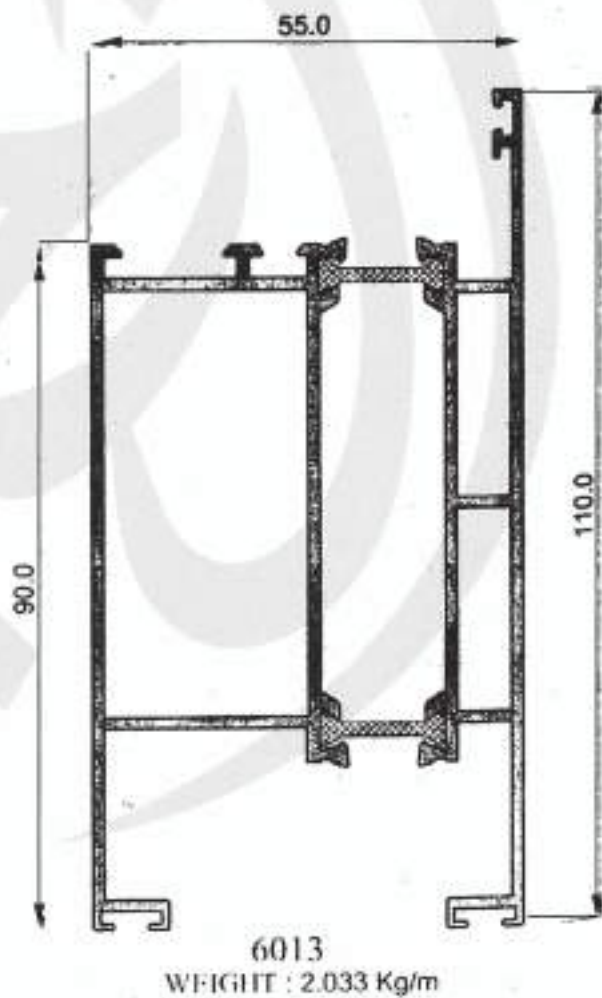
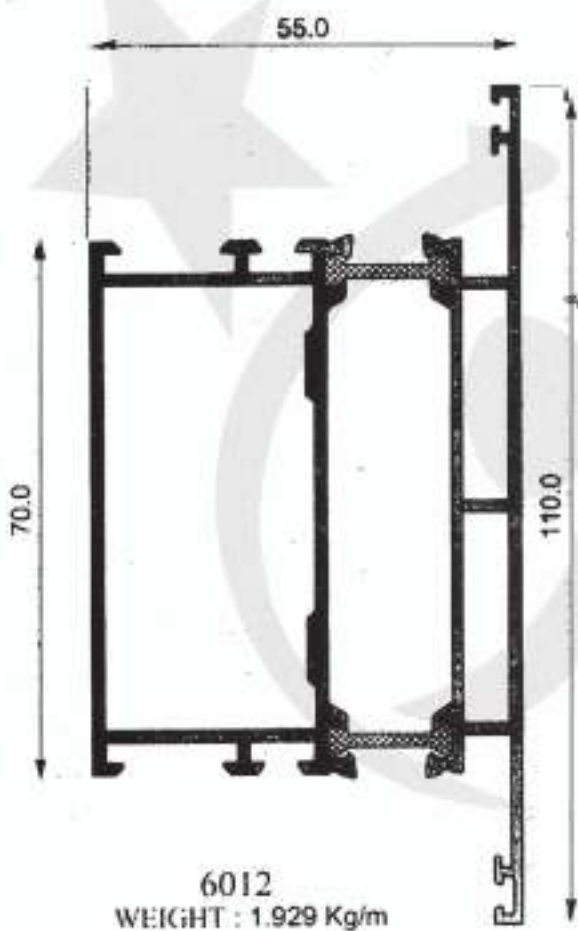
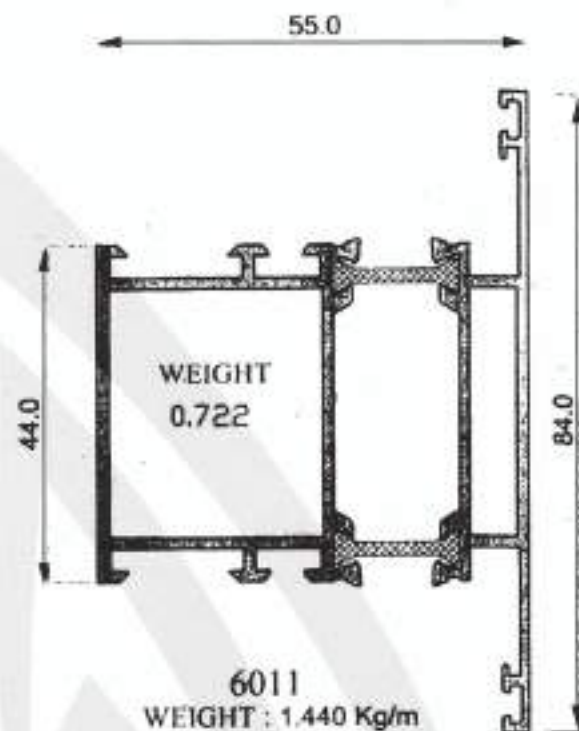
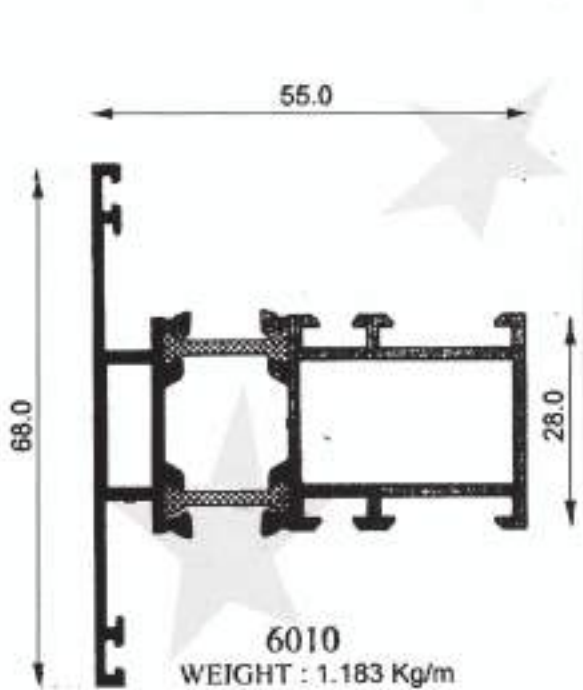

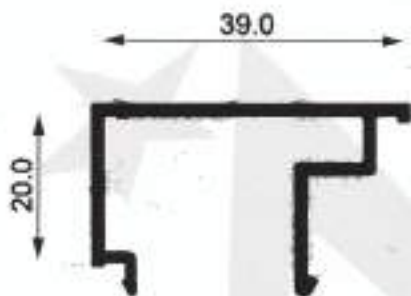

71602
WEIGHT : 0.354Kg/m

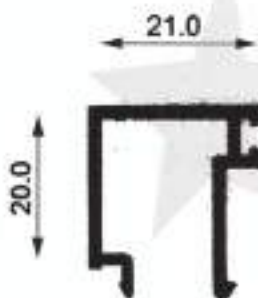

71601
WEIGHT : 0.275Kg/m

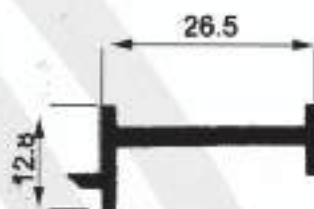

71603
WEIGHT : 0.221Kg/m

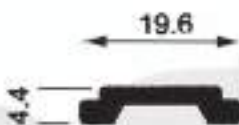

71604
WEIGHT : 0.142Kg/m

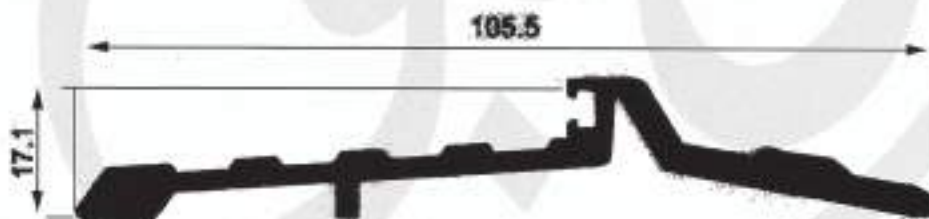

71605
WEIGHT : 1.139Kg/m

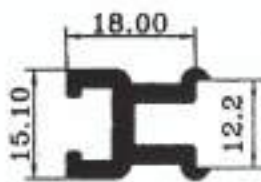

11472
(0.365KG./M.)

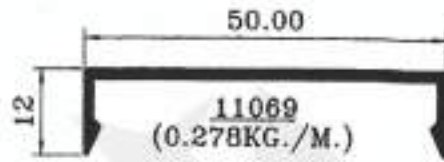

11069
(0.278KG./M.)

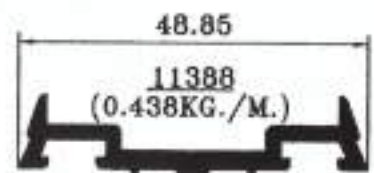

11388
(0.438KG./M.)

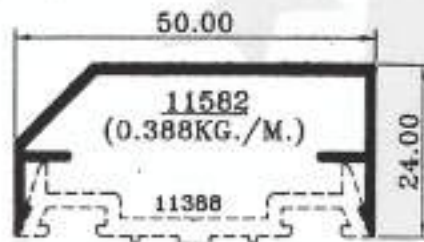

11582
(0.388KG./M.)

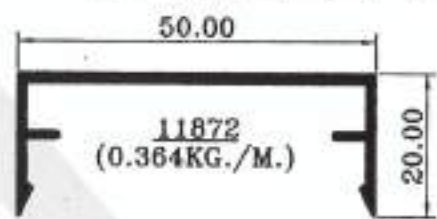

11872
(0.364KG./M.)

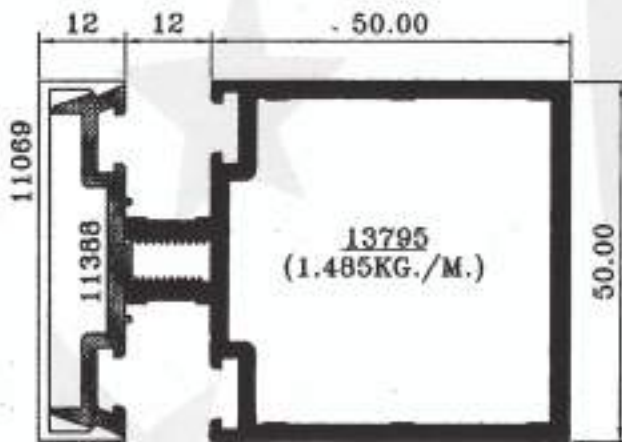

13795
(1.485KG./M.)

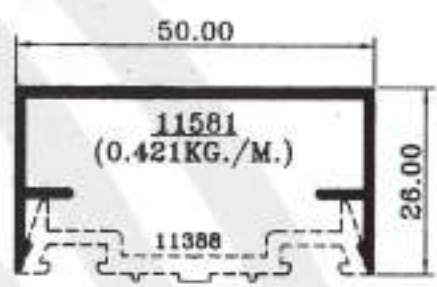

11581
(0.421KG./M.)

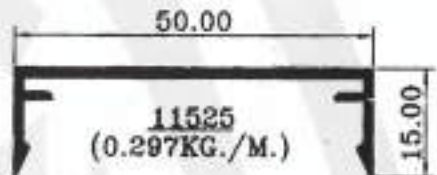

11525
(0.297KG./M.)

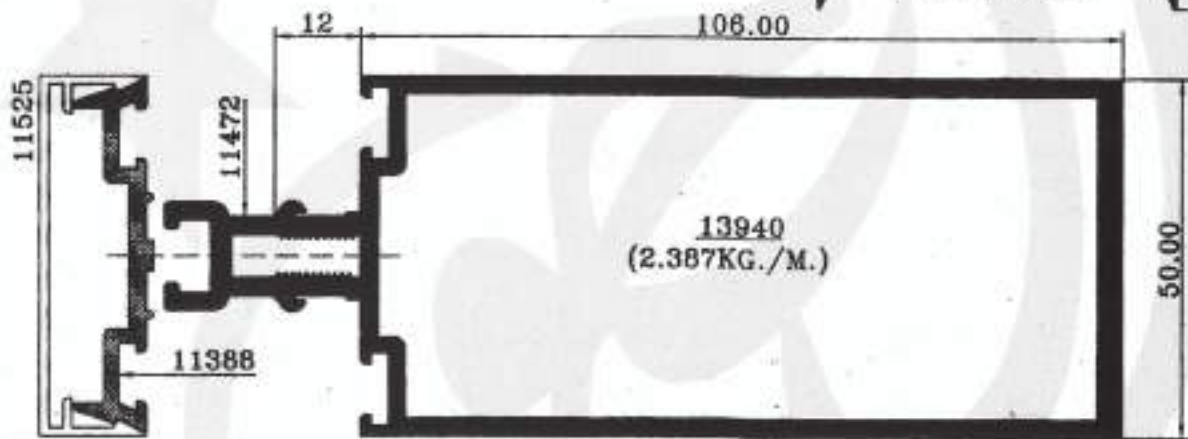

13940
(2.387KG./M.)

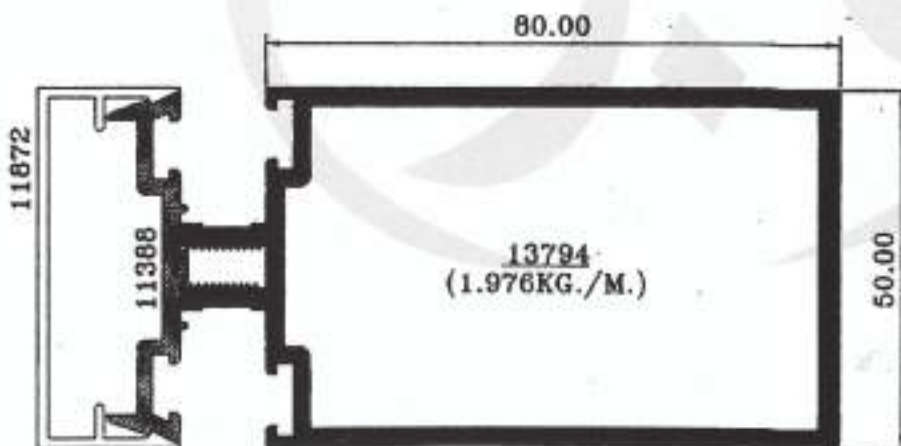

13794
(1.976KG./M.)

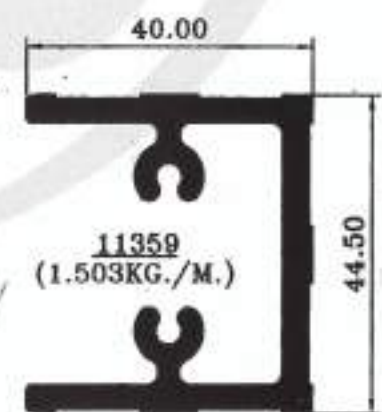

11359
(1.503KG./M.)

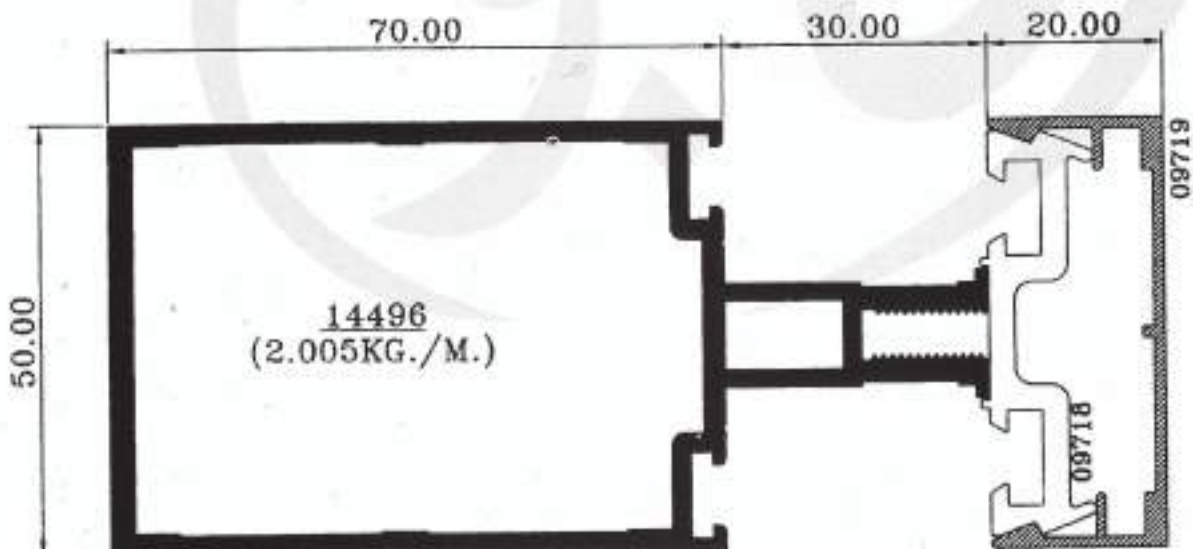
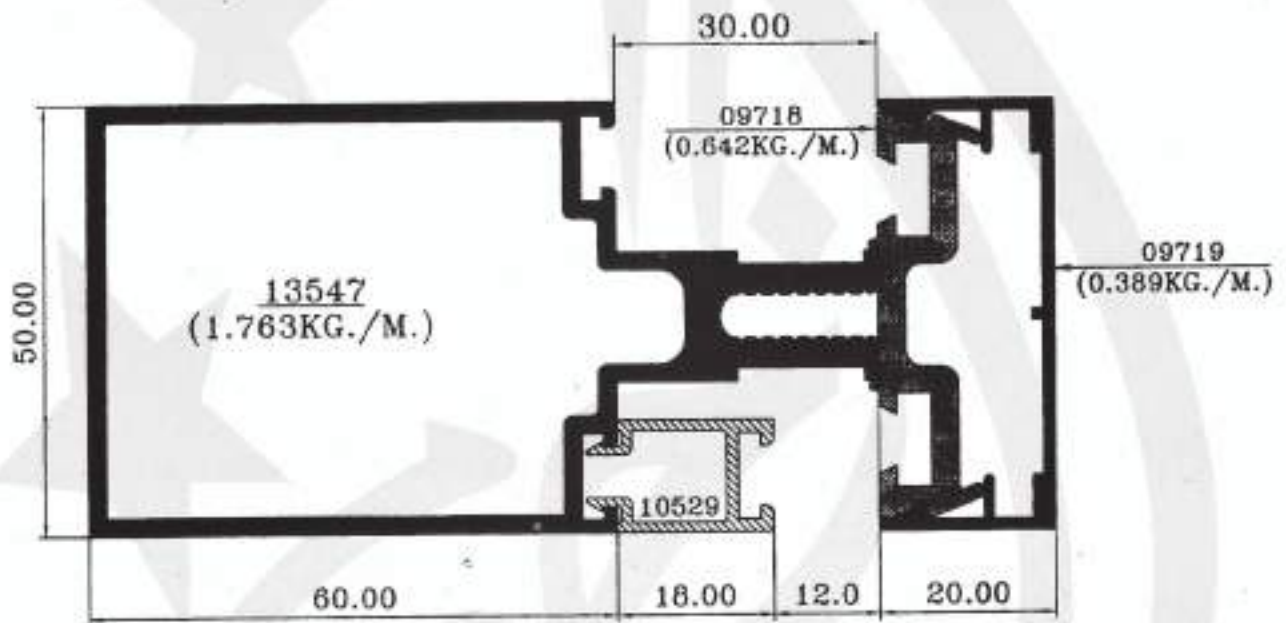
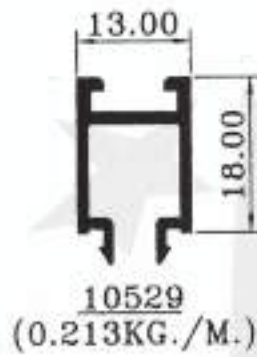

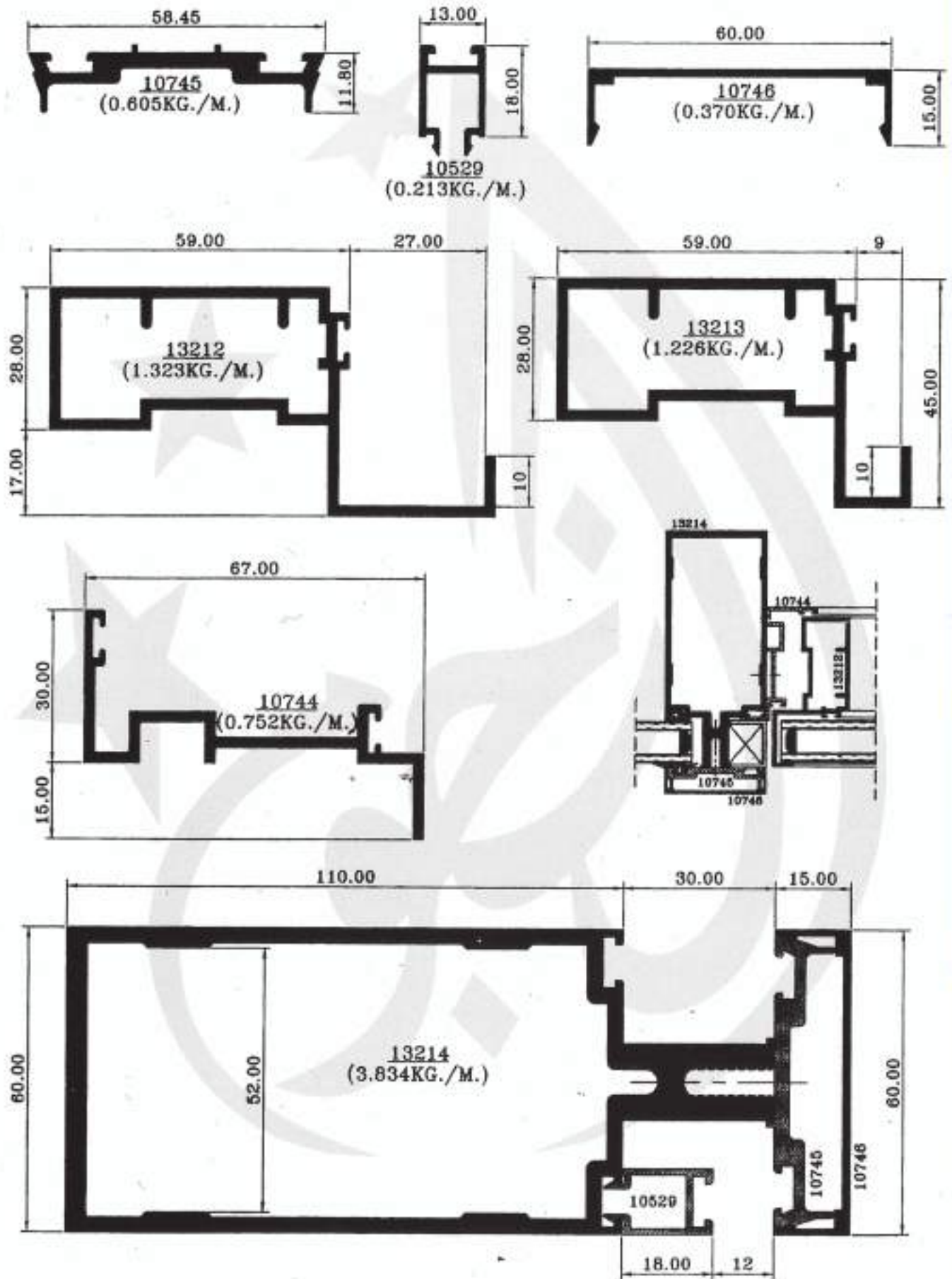

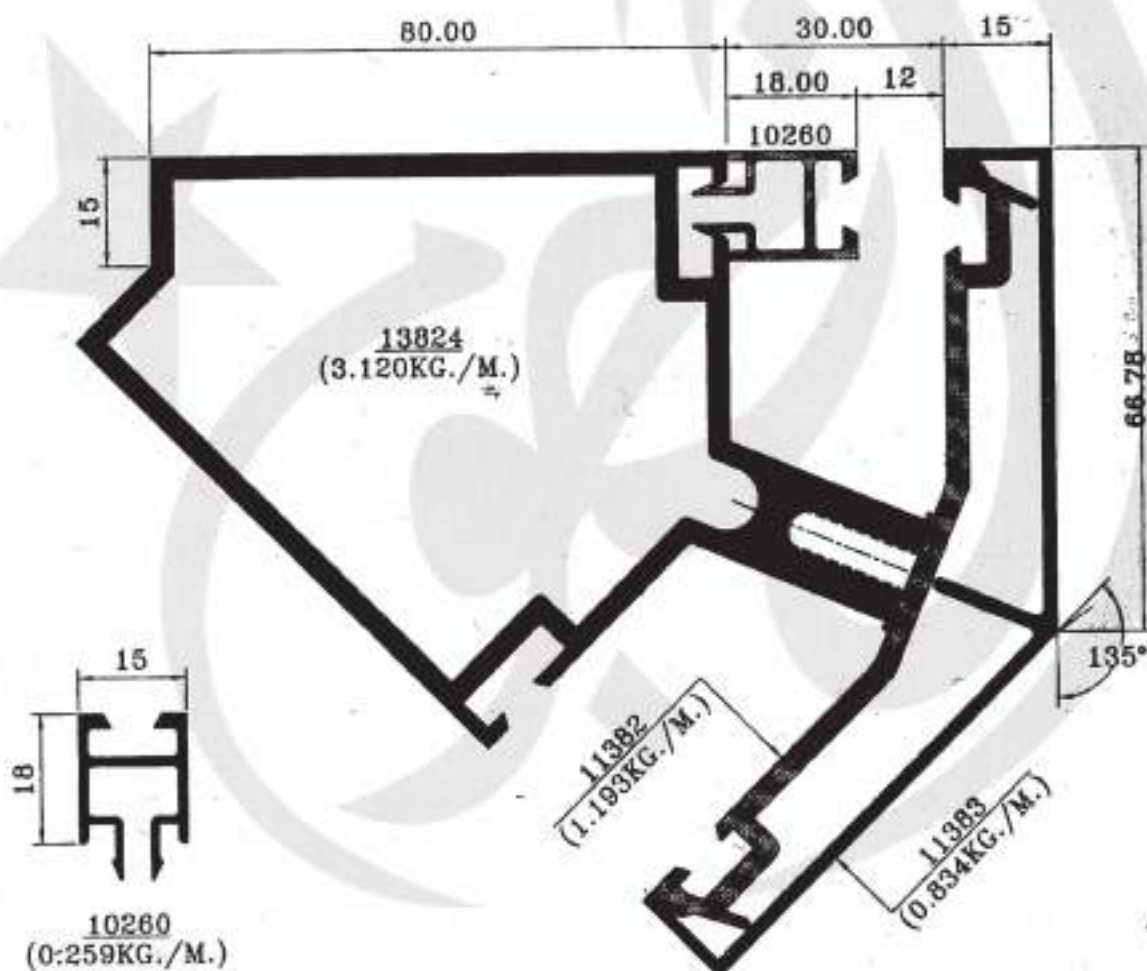
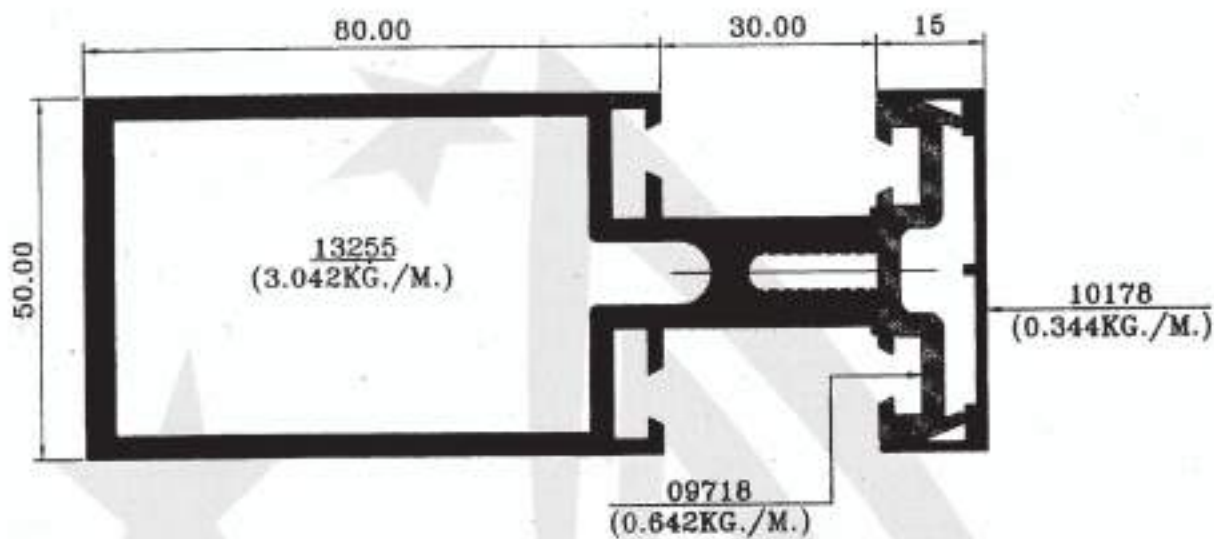

Curtain Wall Section

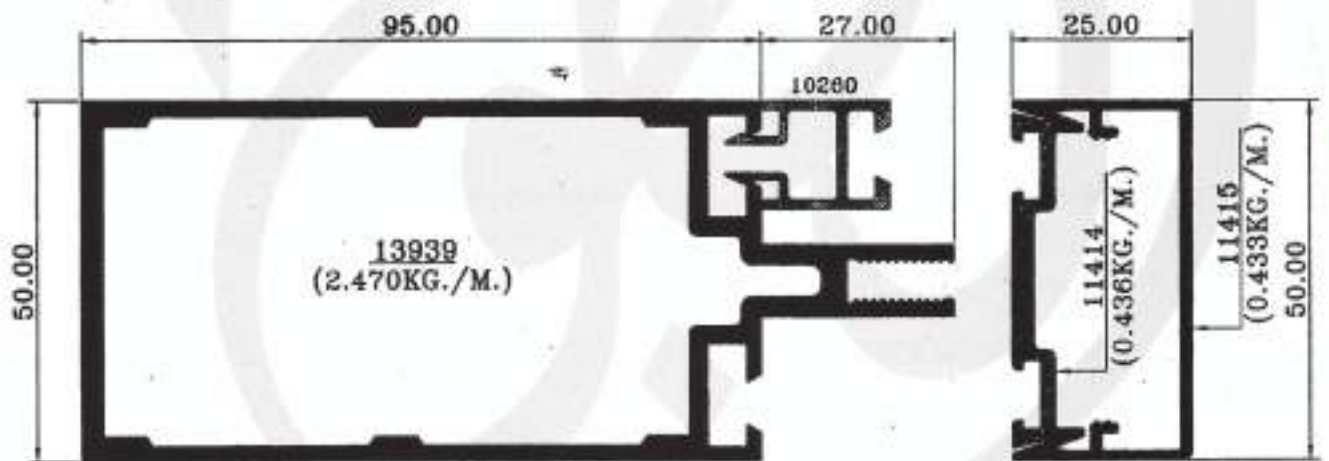
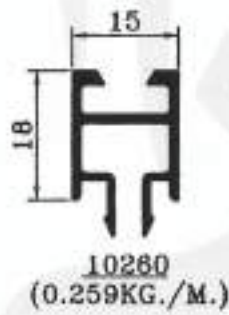
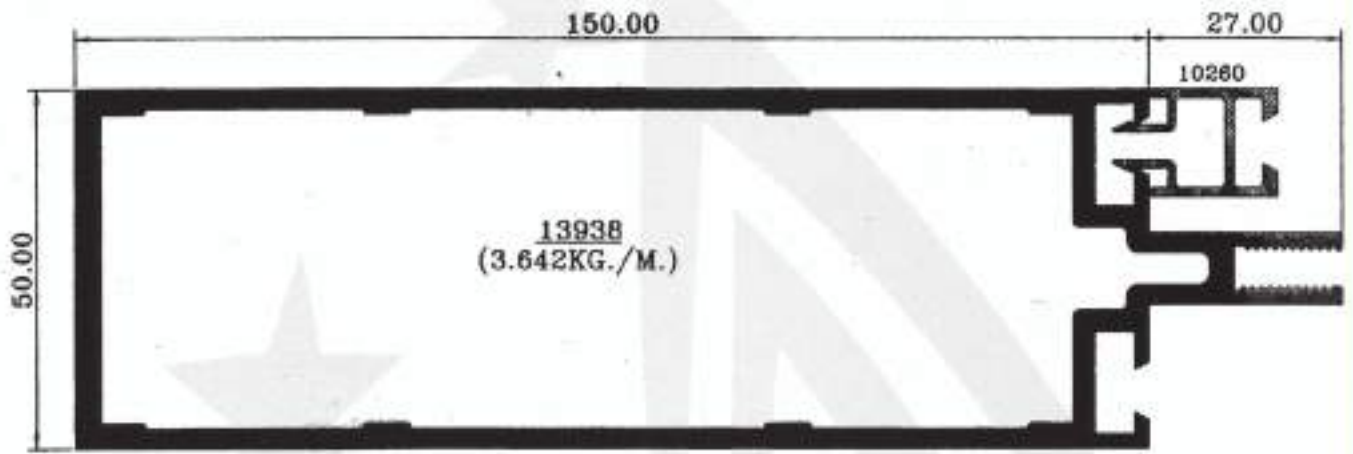

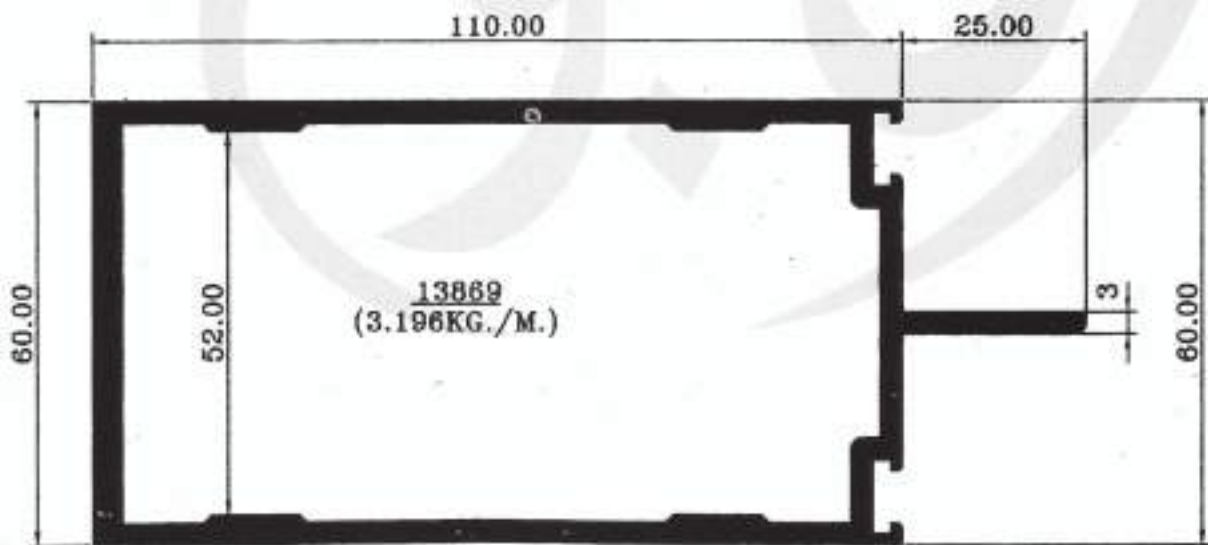
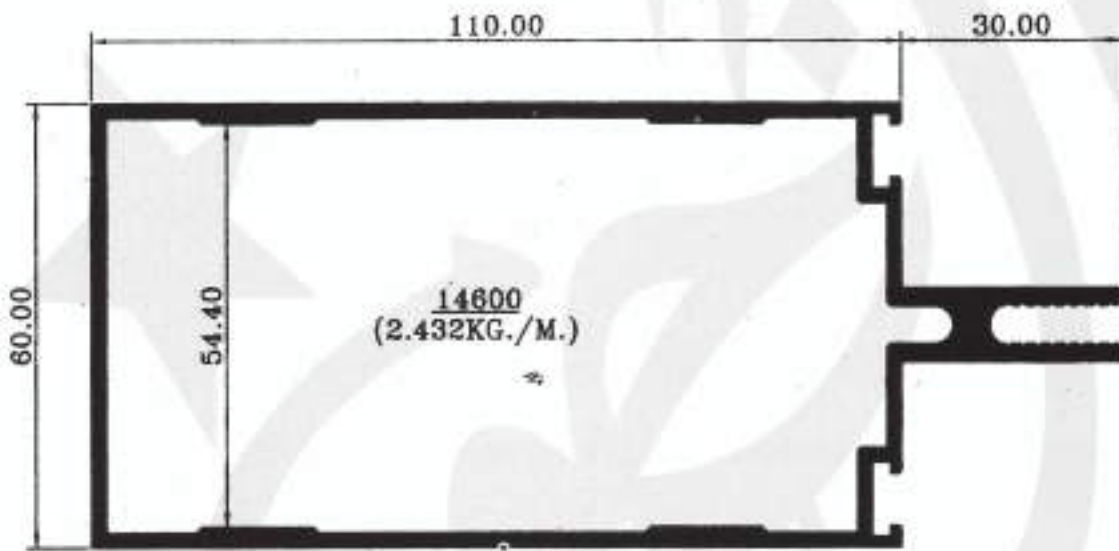
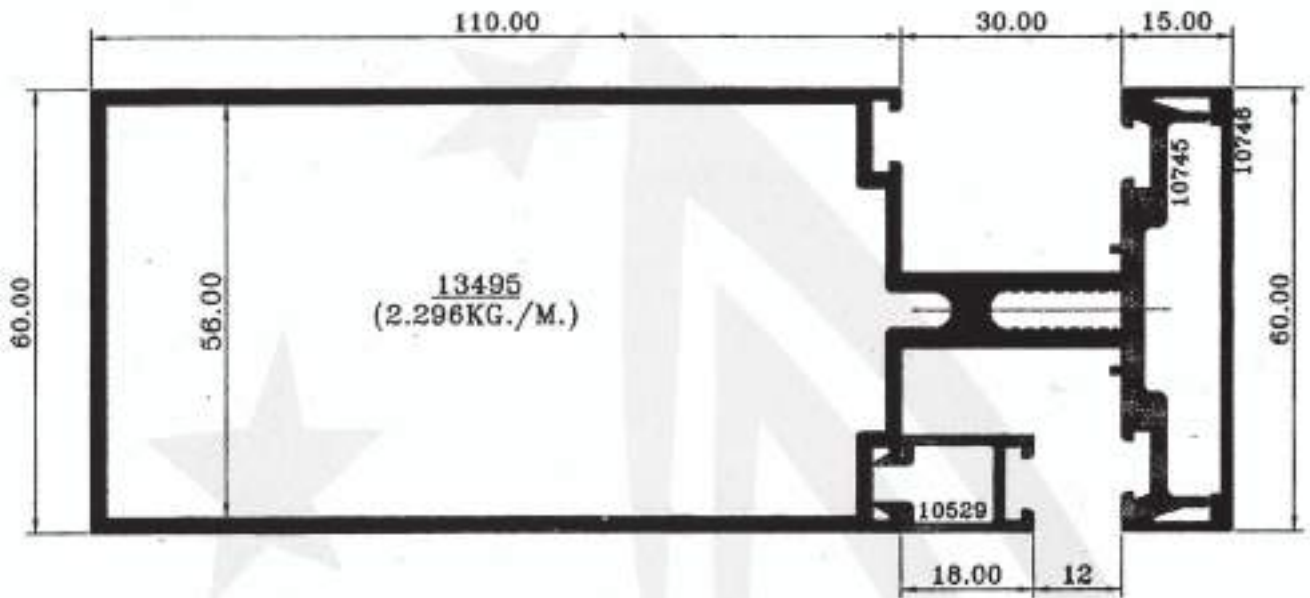

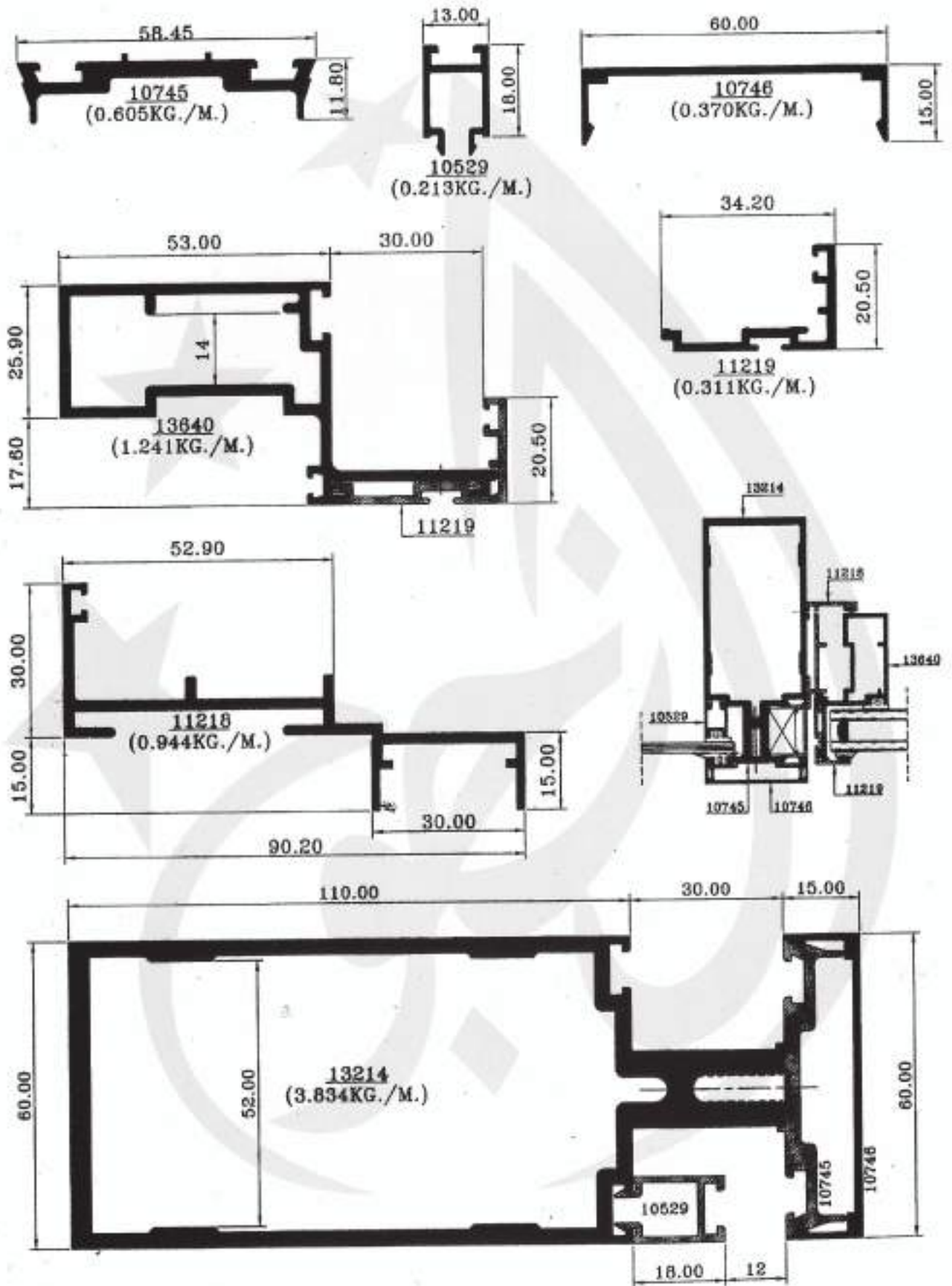

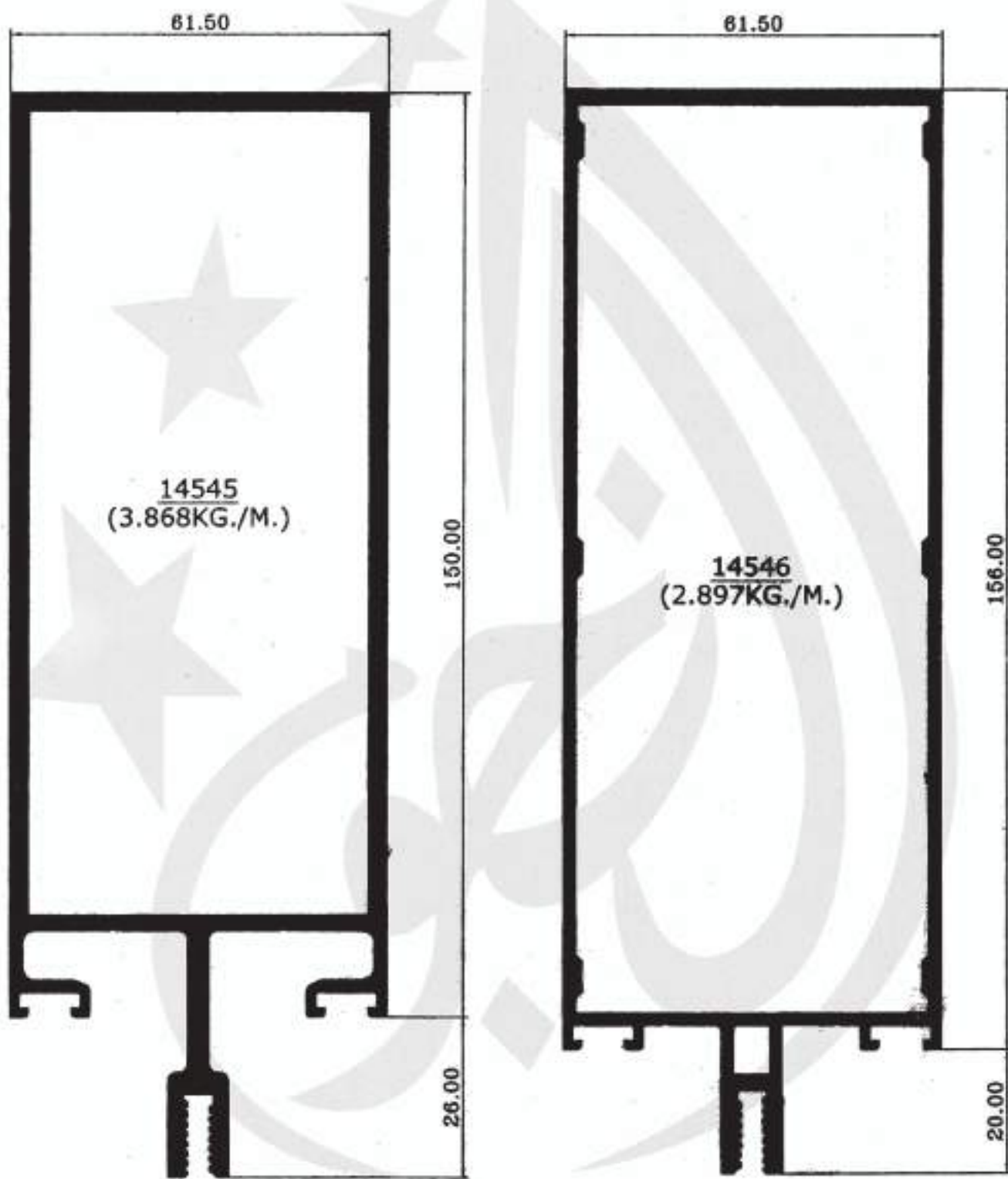

Curtain Wall
Section

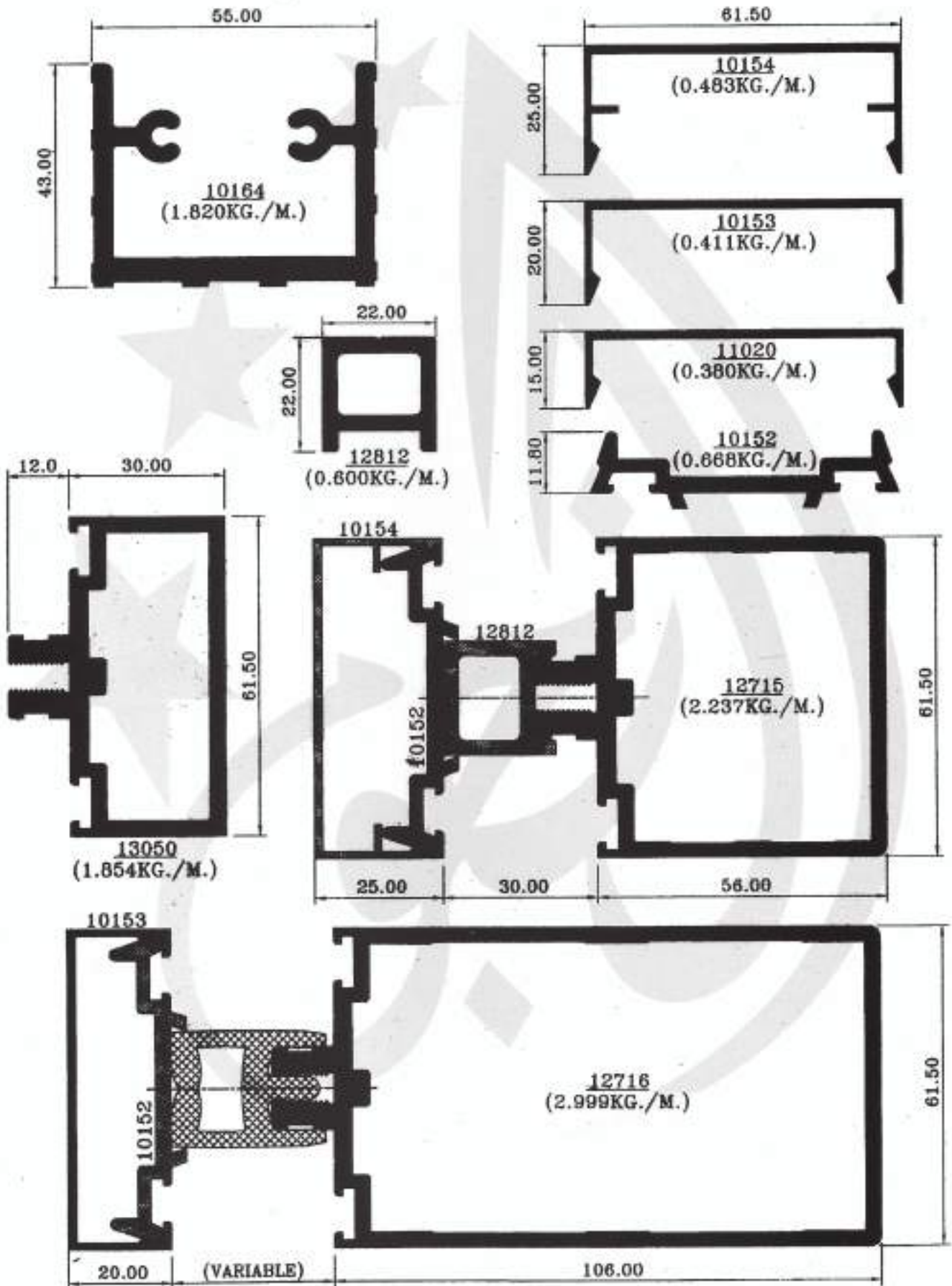

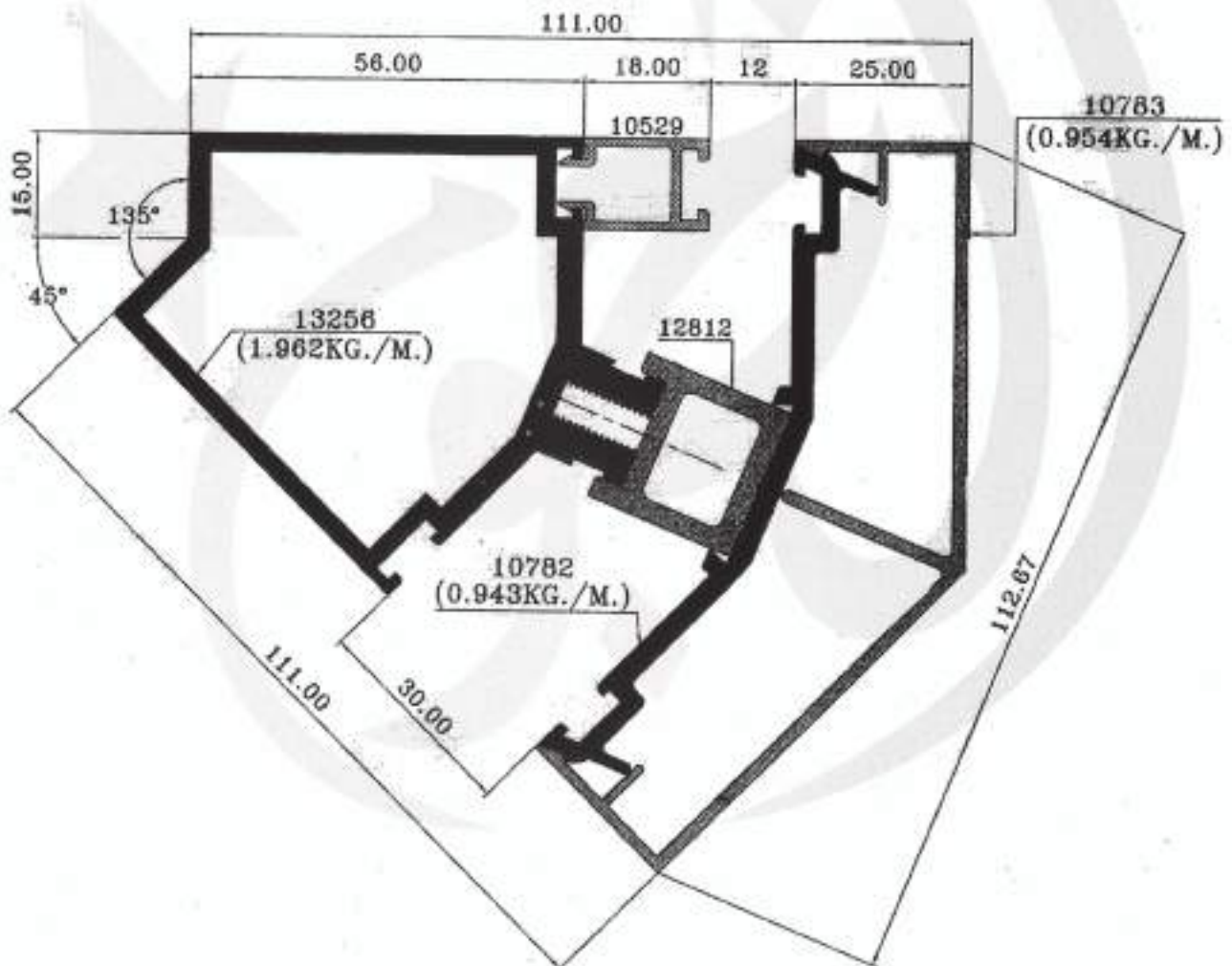
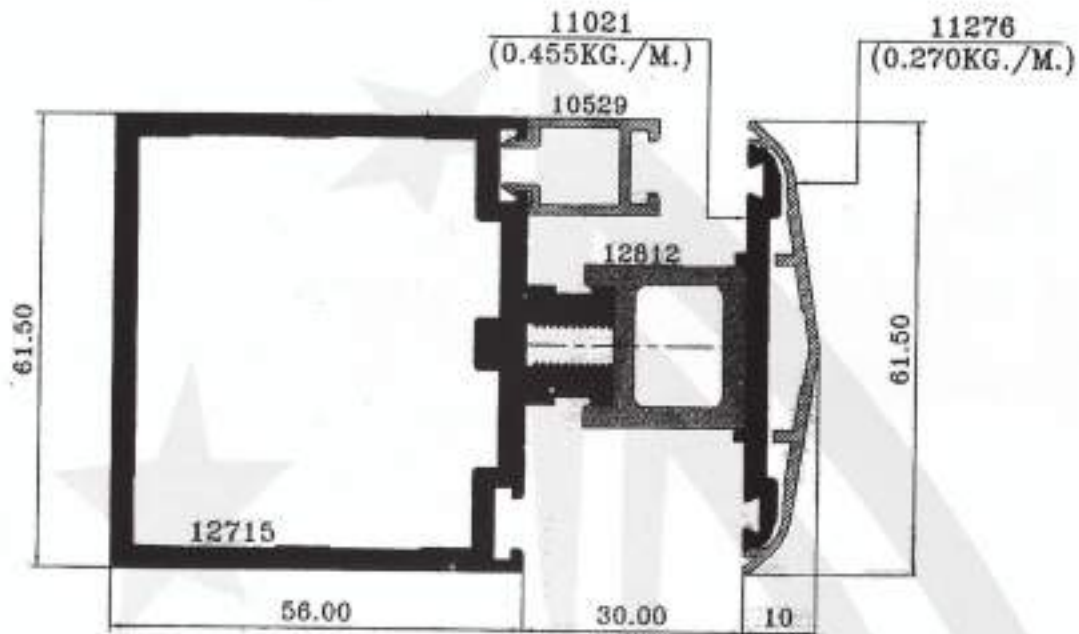

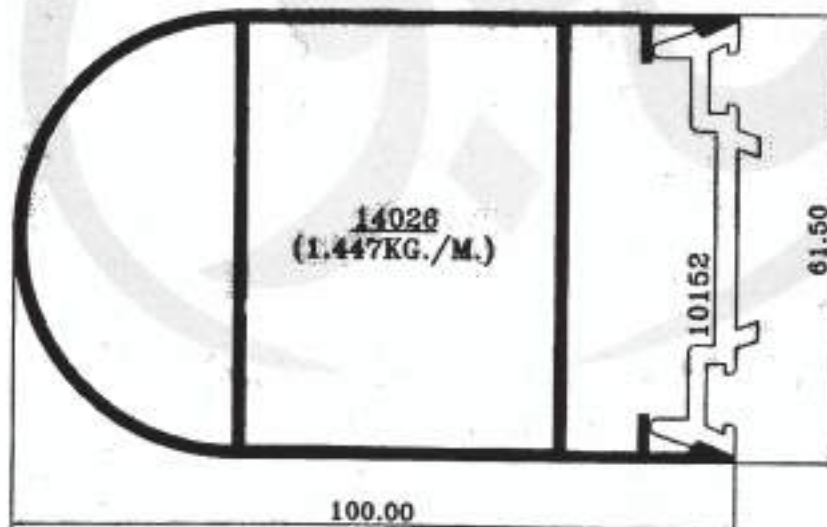
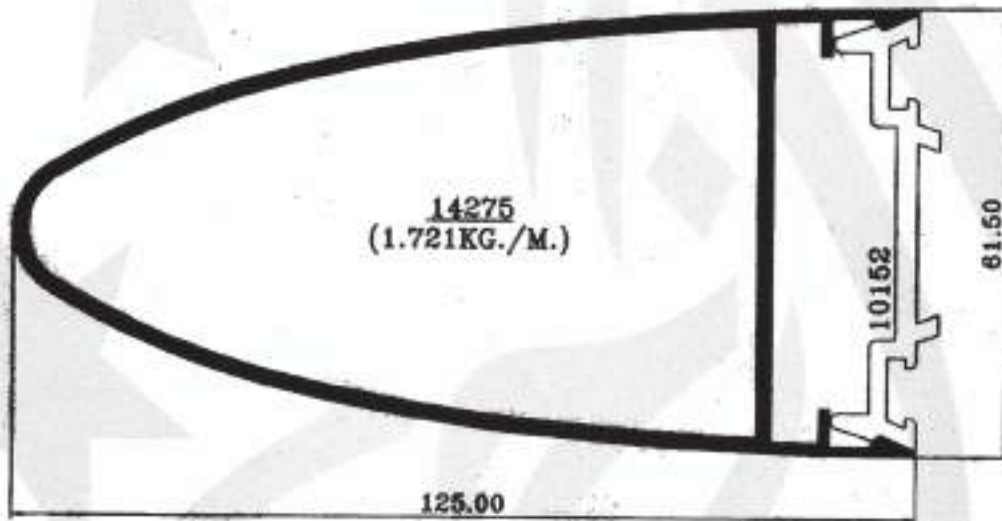
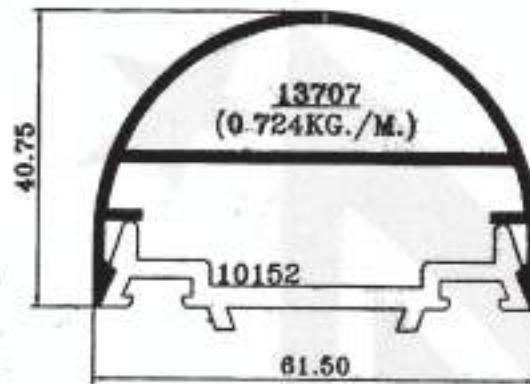

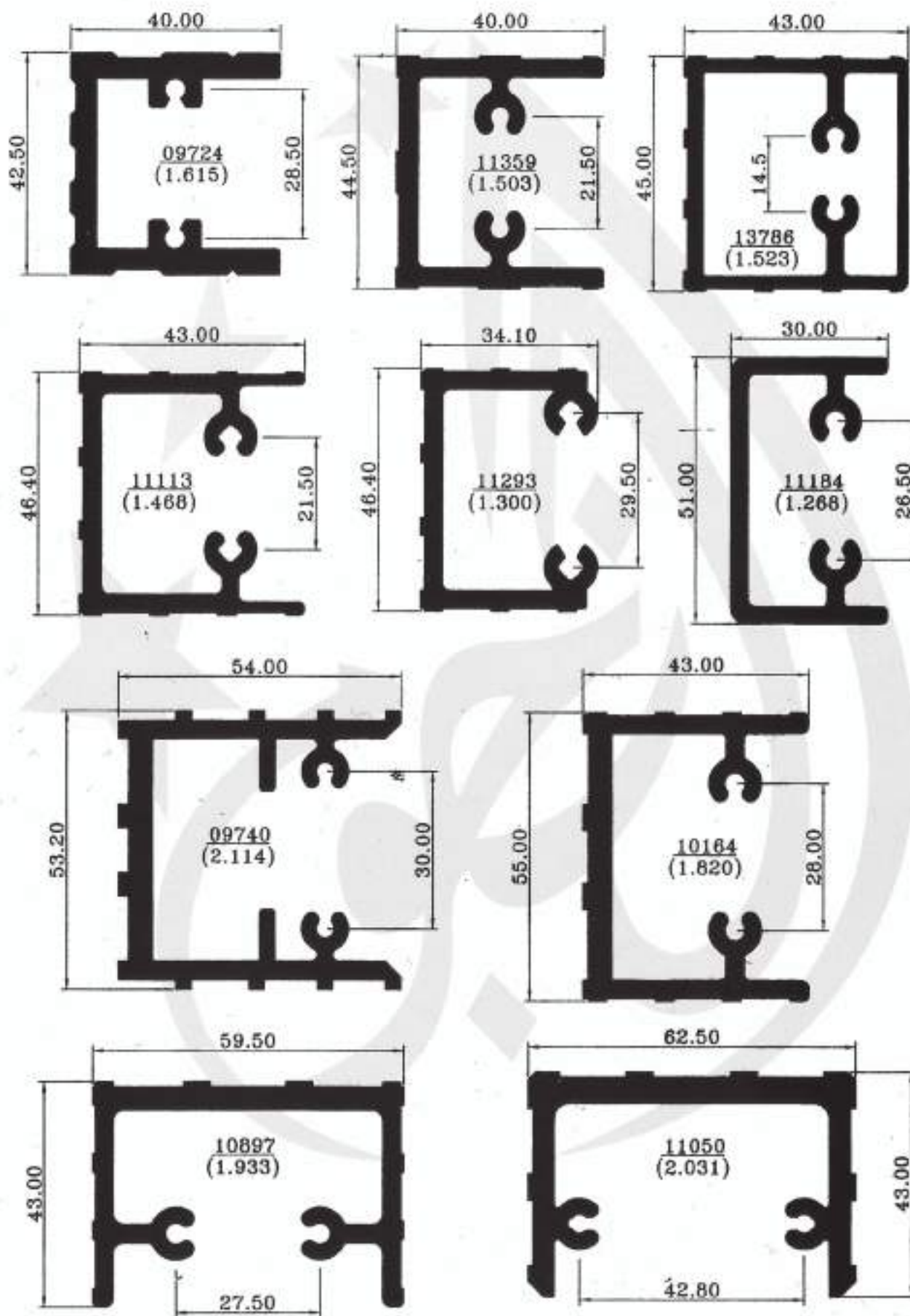

Curtain Wall Section

Mullion / Transom Profiles

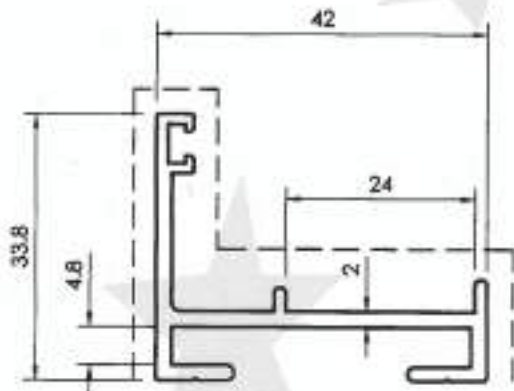

22405
(0.560 kg/m)
CURTAIN WALL
FRAME PROFILE

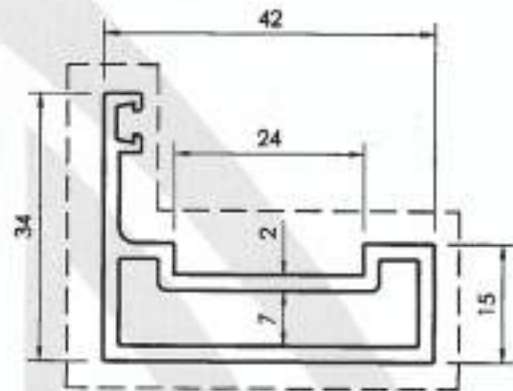

15907
(0.740 kg/m)
CURTAIN WALL
SASH PROFILE

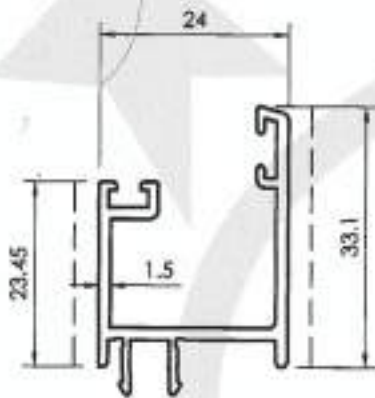

24373
(0.407 kg/m)
GLAZING CLIP

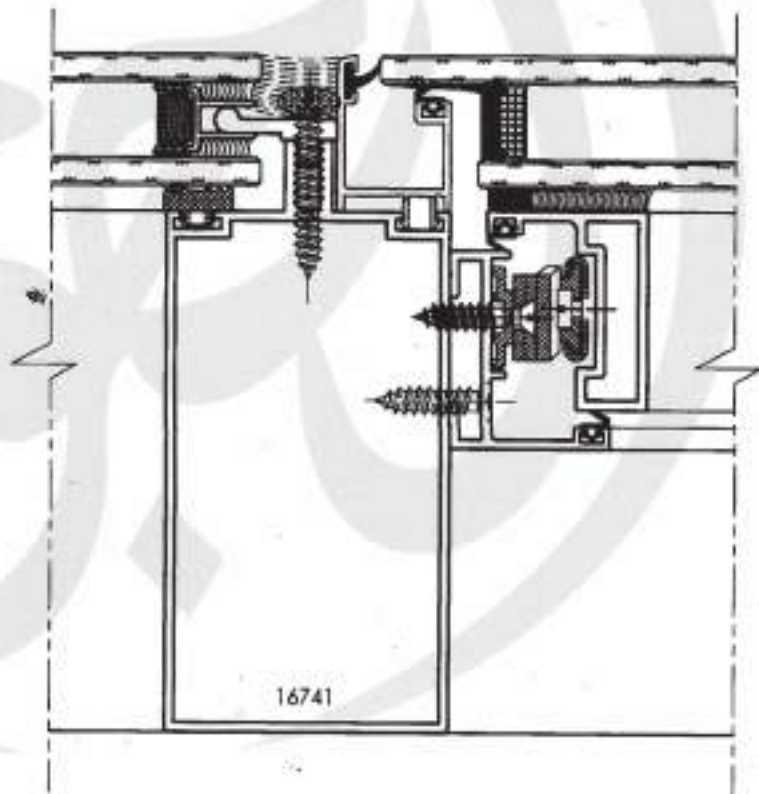

All dimensions in mm
Visible area -----

Mullion / Transom Profiles

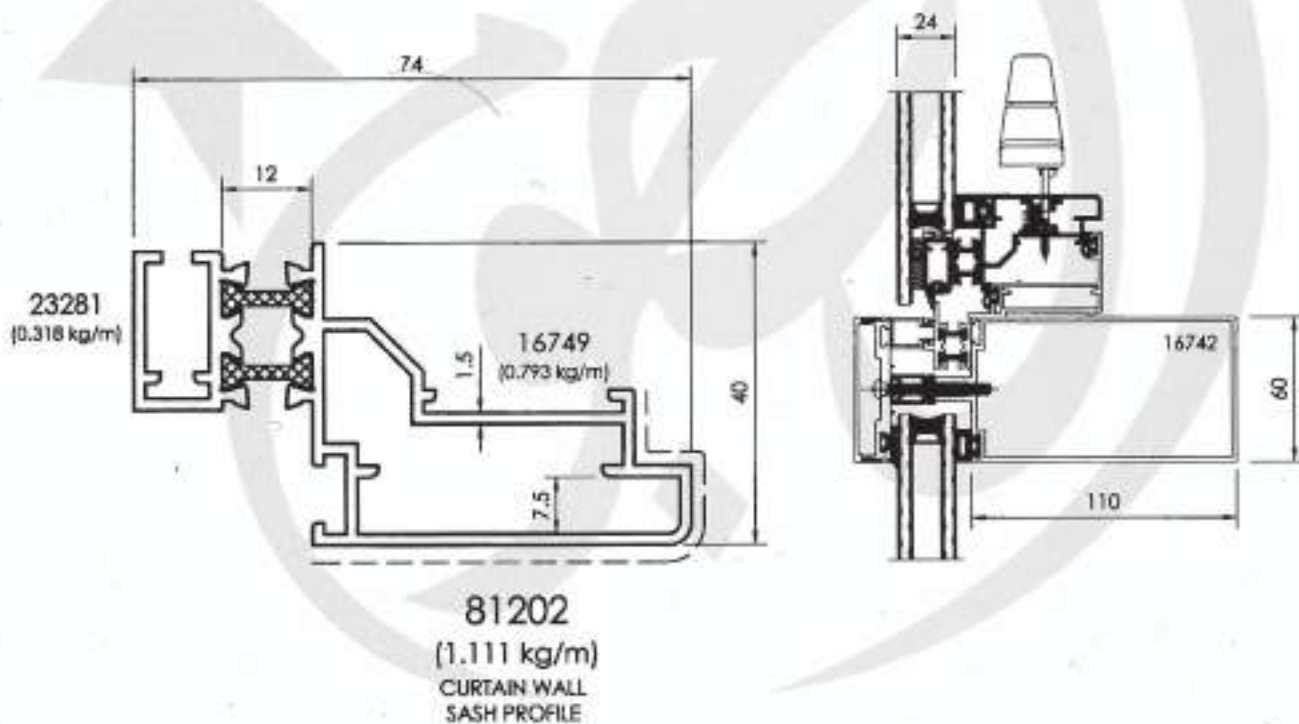
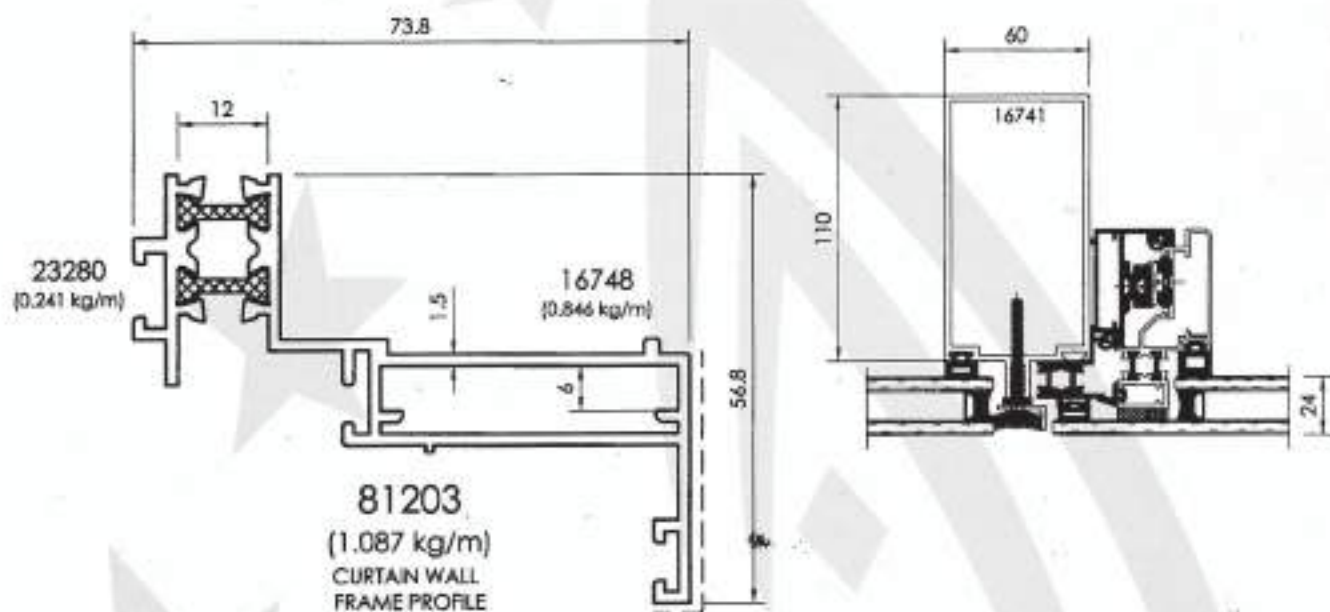

All dimensions in mm
----- Visible area



Mullion / Transom Profiles

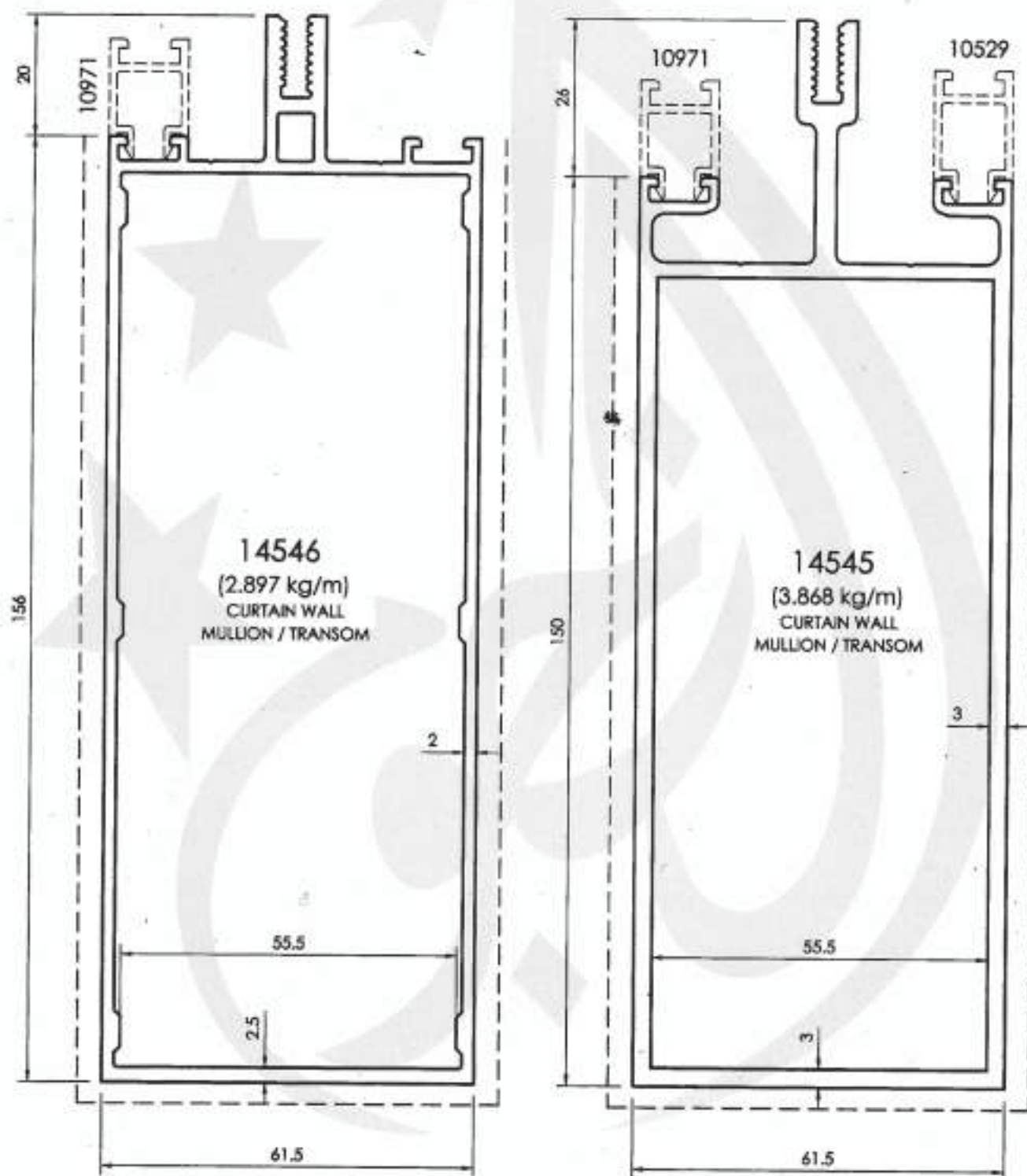

All dimensions in mm
 - - - - - Visible area



Curtain Wall Profiles

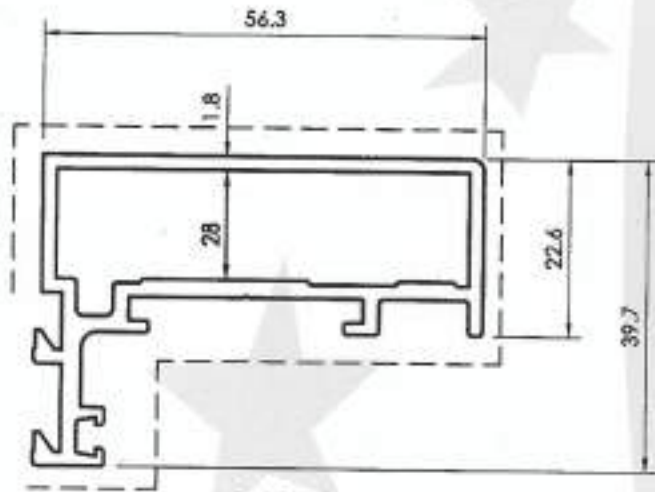

14079
(1.036 kg/m)
SASH PROFILE

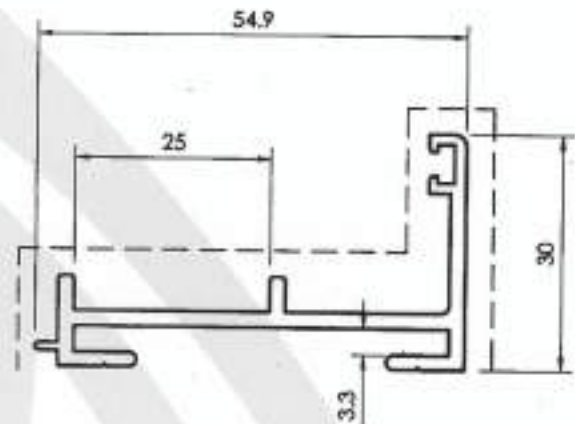

11619
(0.606 kg/m)
FRAME PROFILE

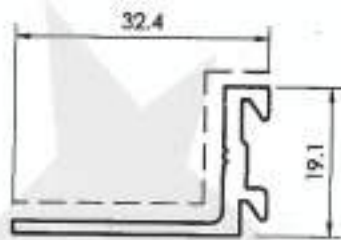

11621
(0.288 kg/m)
GLASS HOLDER

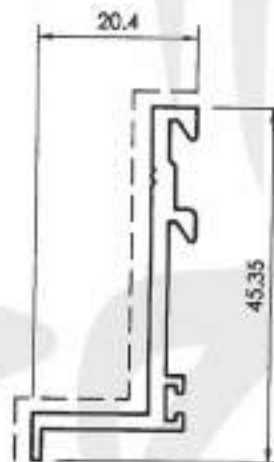

11620
(0.426 kg/m)
GLASS HOLDER

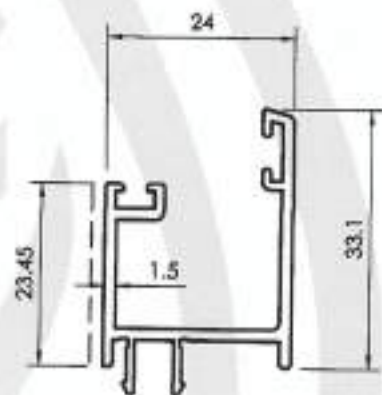

24373
(0.407 kg/m)
GLAZING CLIP

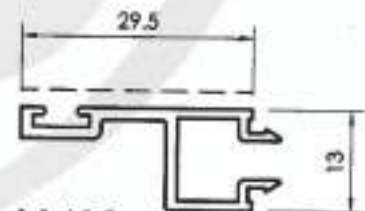
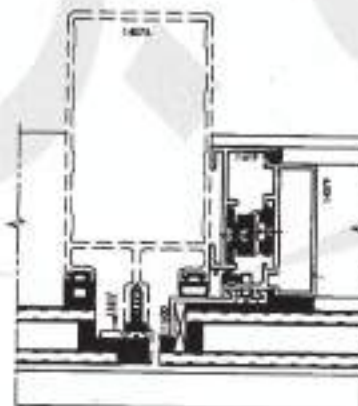
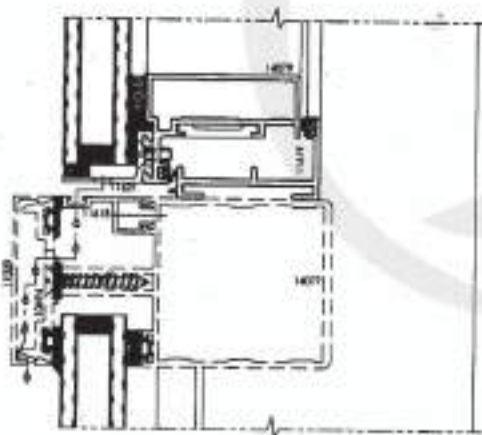

11618
(0.257 kg/m)
ADAPTOR

All dimensions in mm
Visible area, - - - -



Curtain Wall Profiles

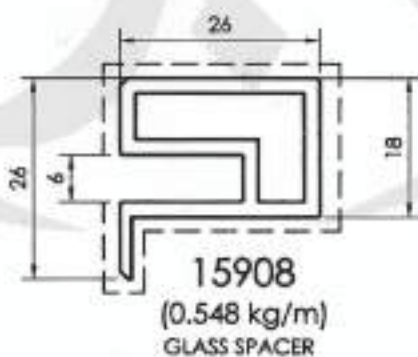
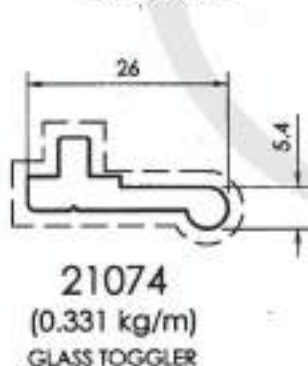
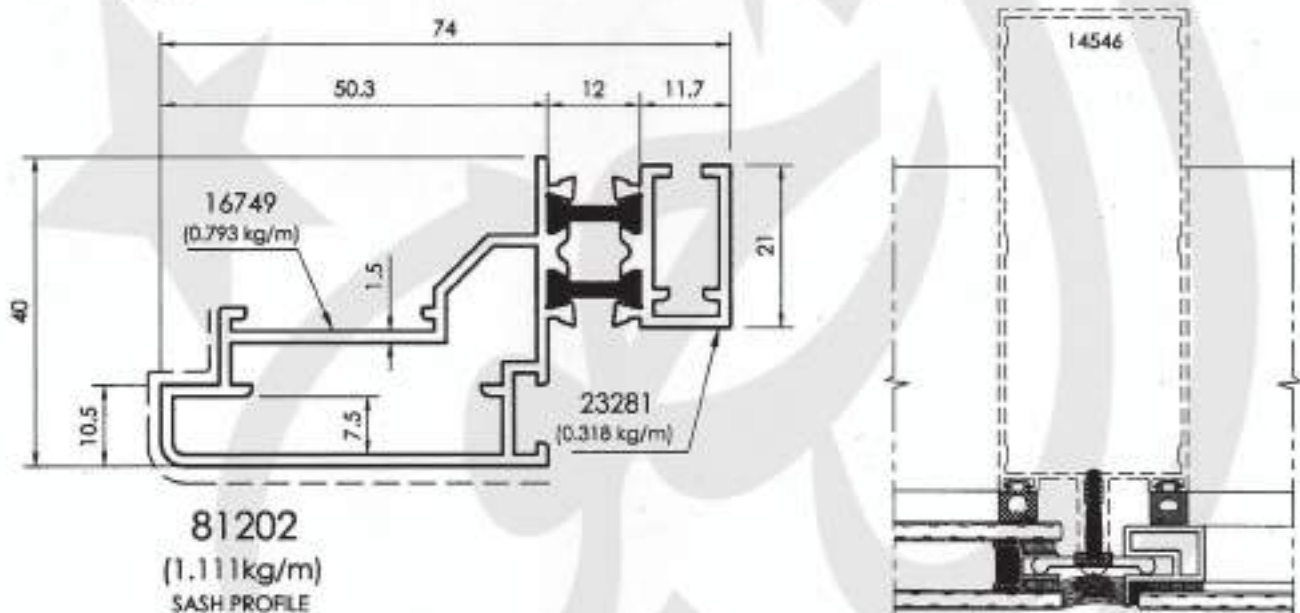
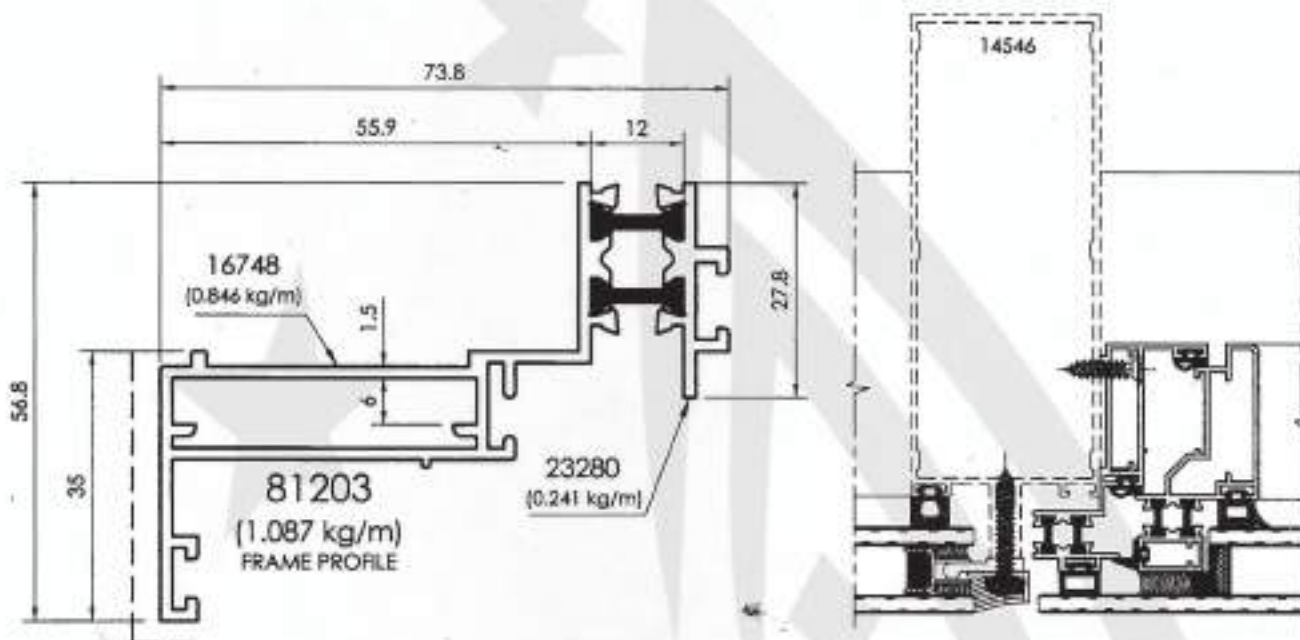

All dimensions in mm
----- Visible area

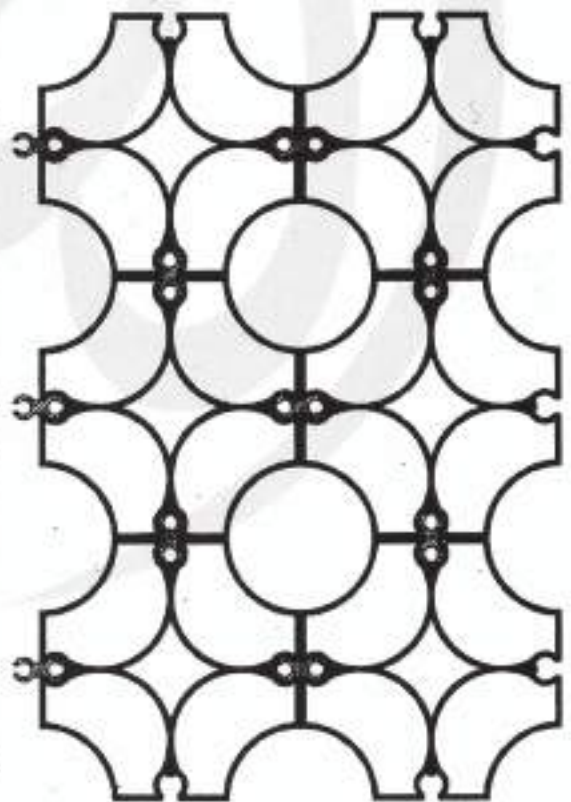
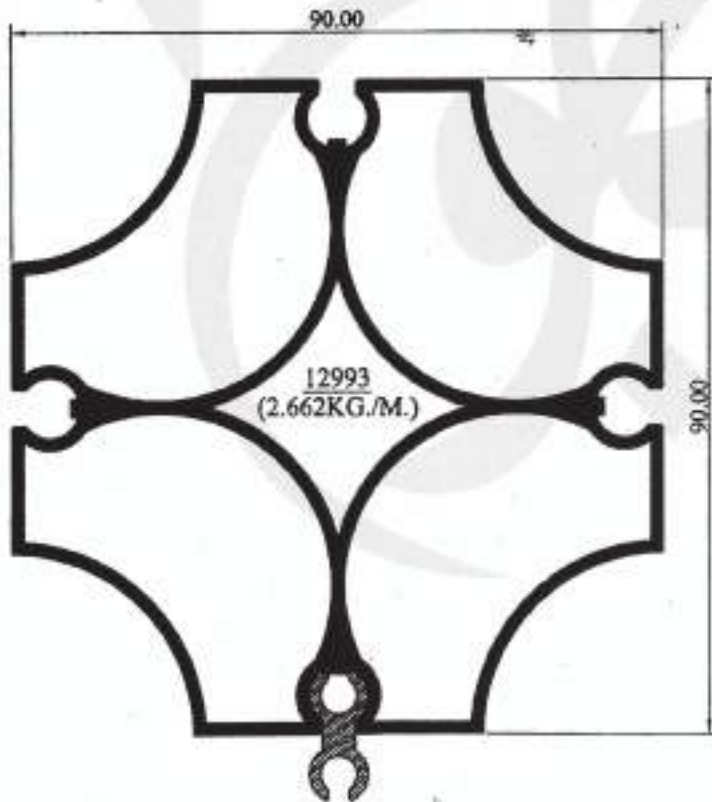
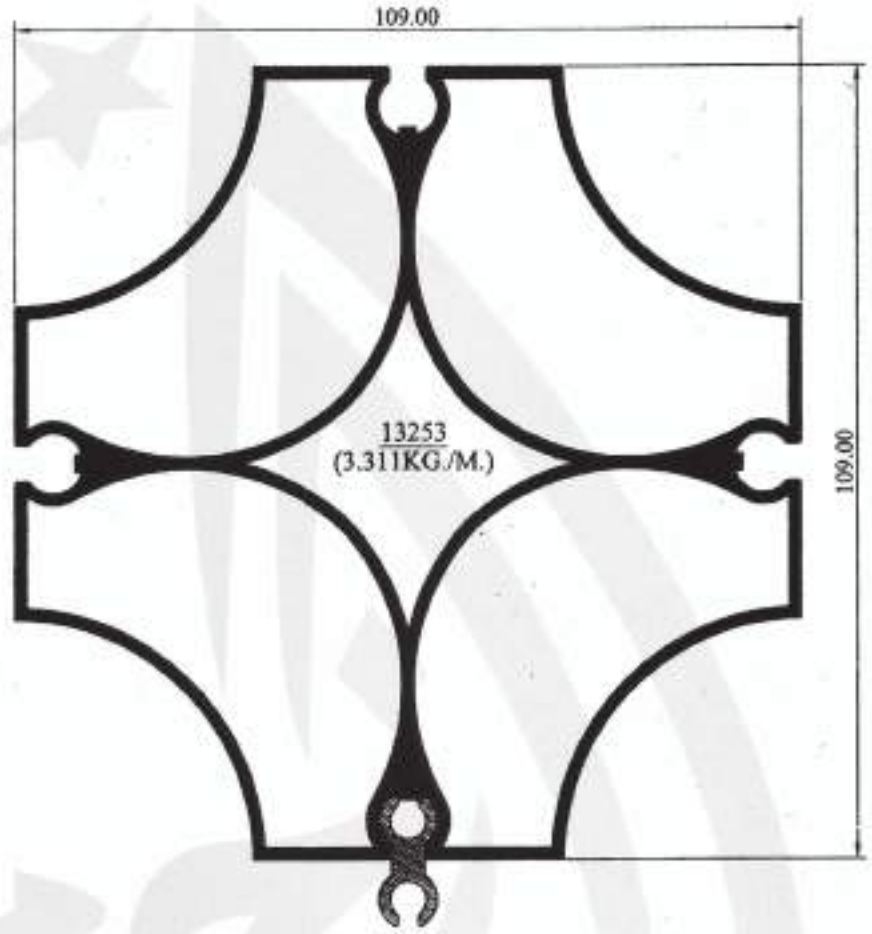
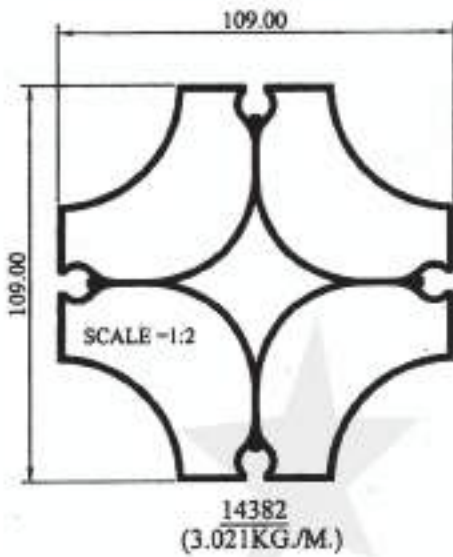

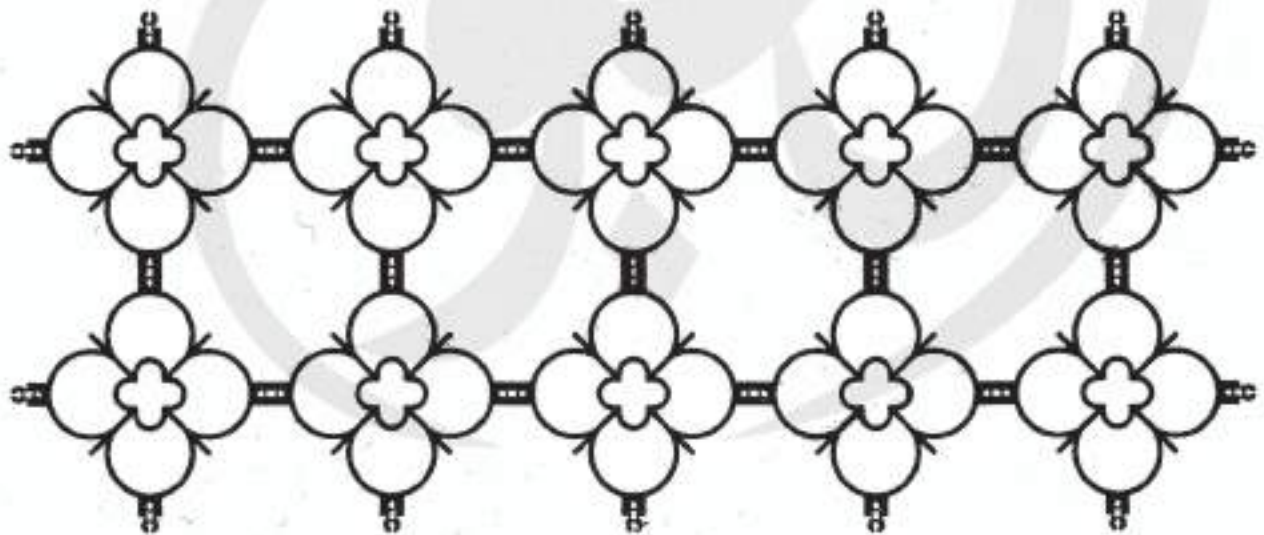
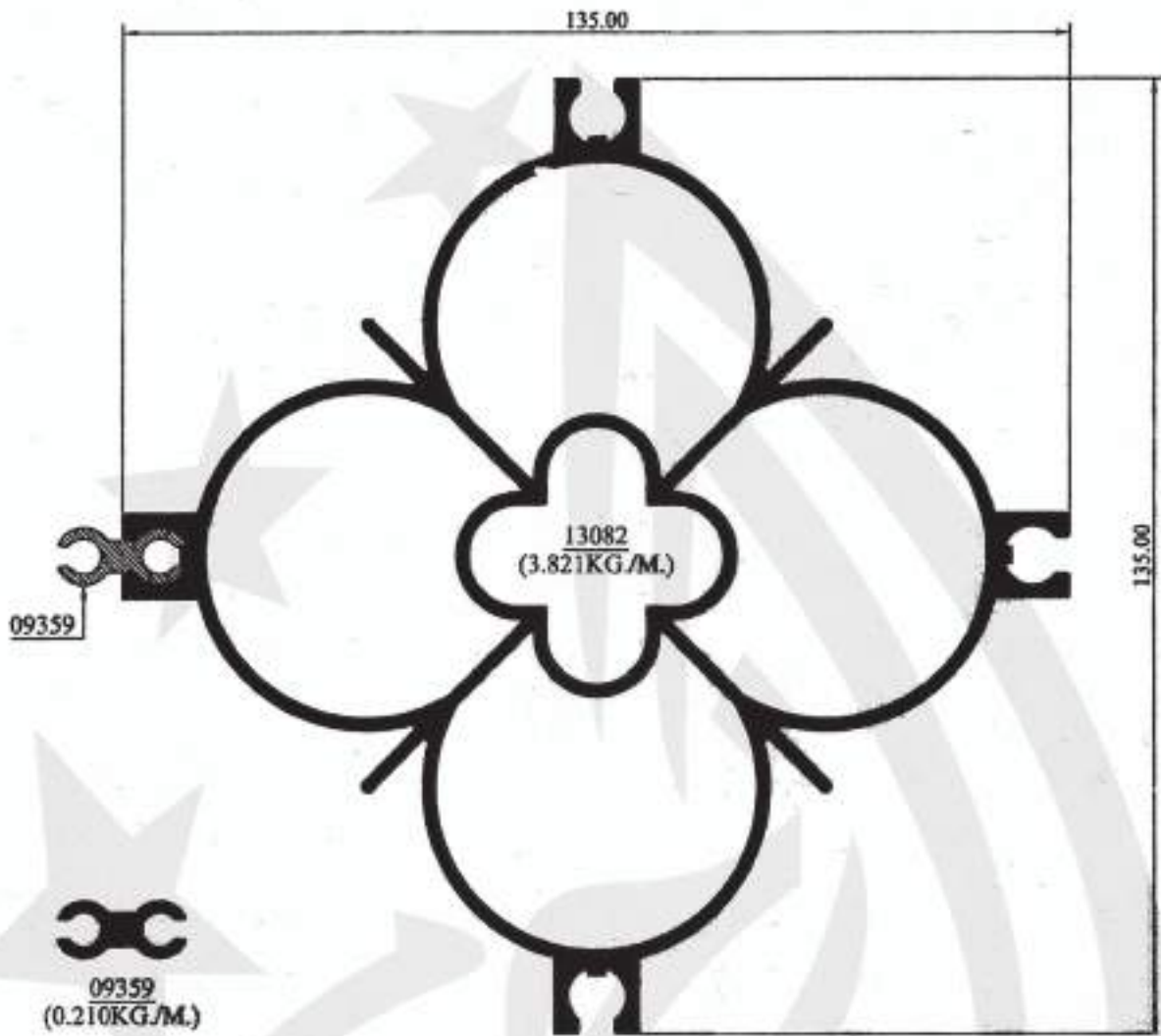

ASSEMBLY OF PROFILES
13082 & 09359

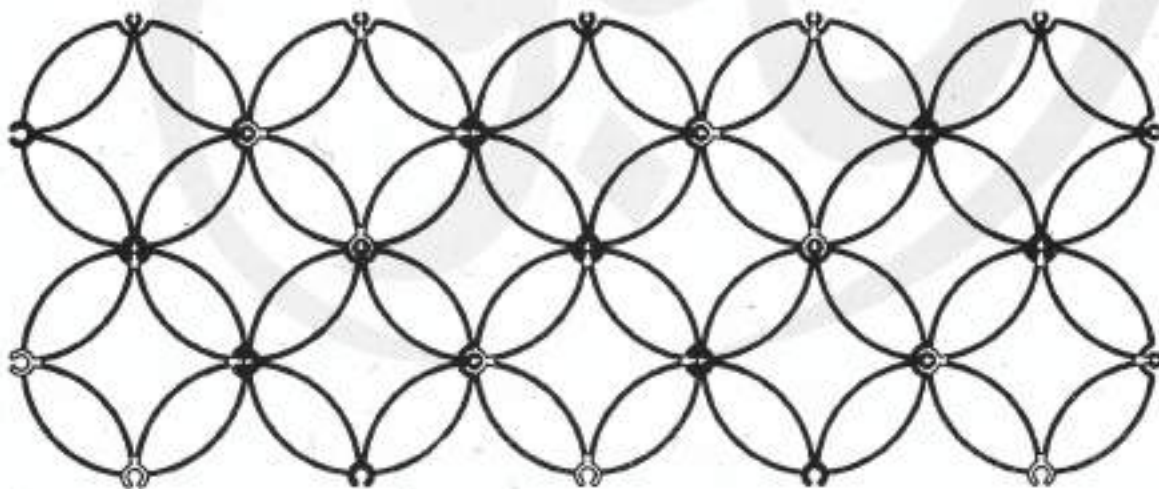
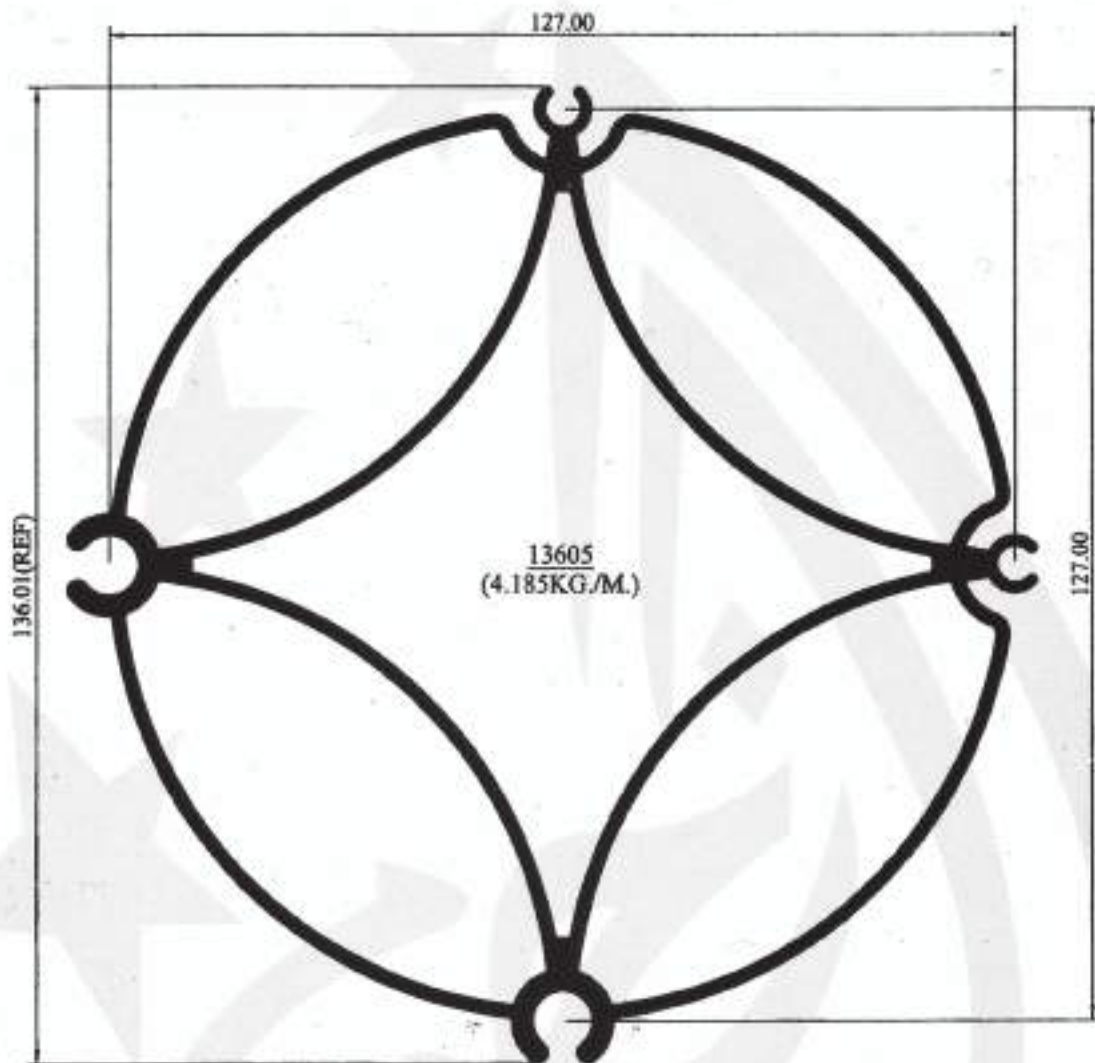

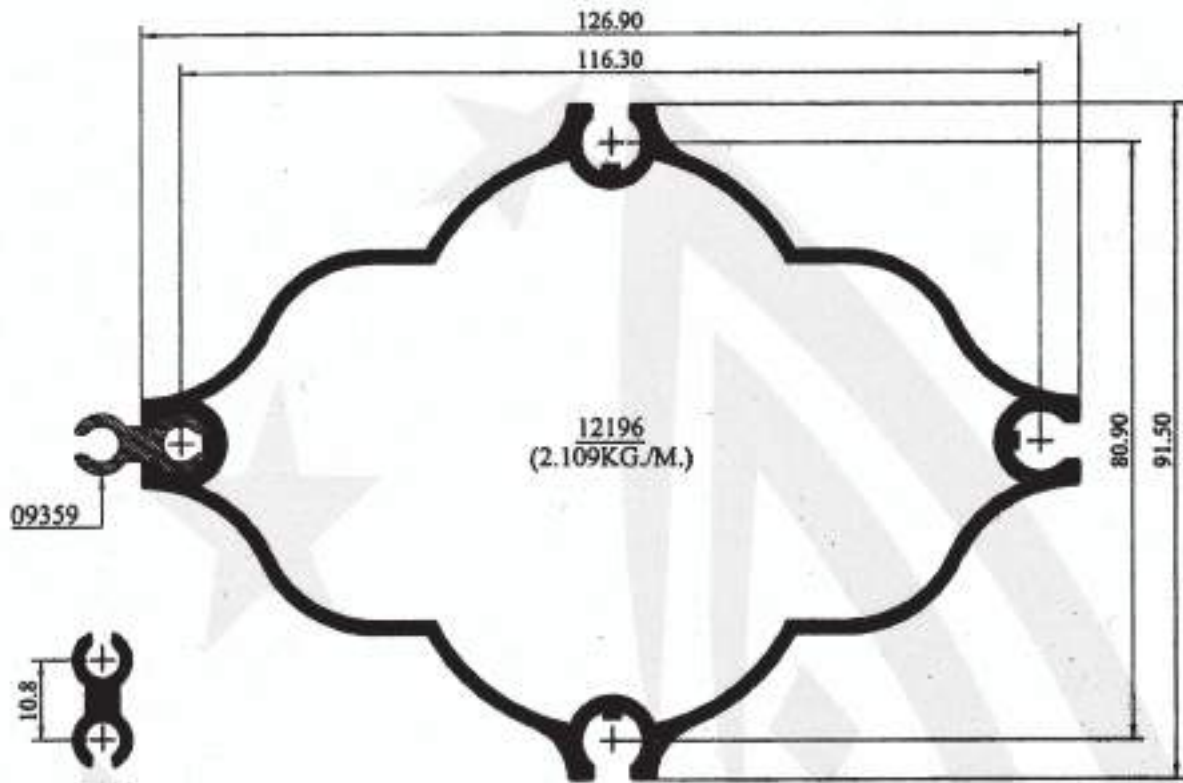

09359
(0.210KG/M.)

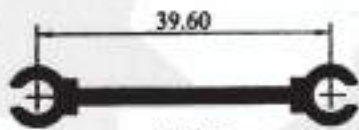

09357
(0.380KG/M.)

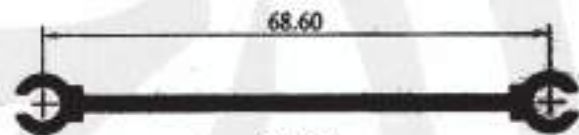

09358
(0.536KG/M.)

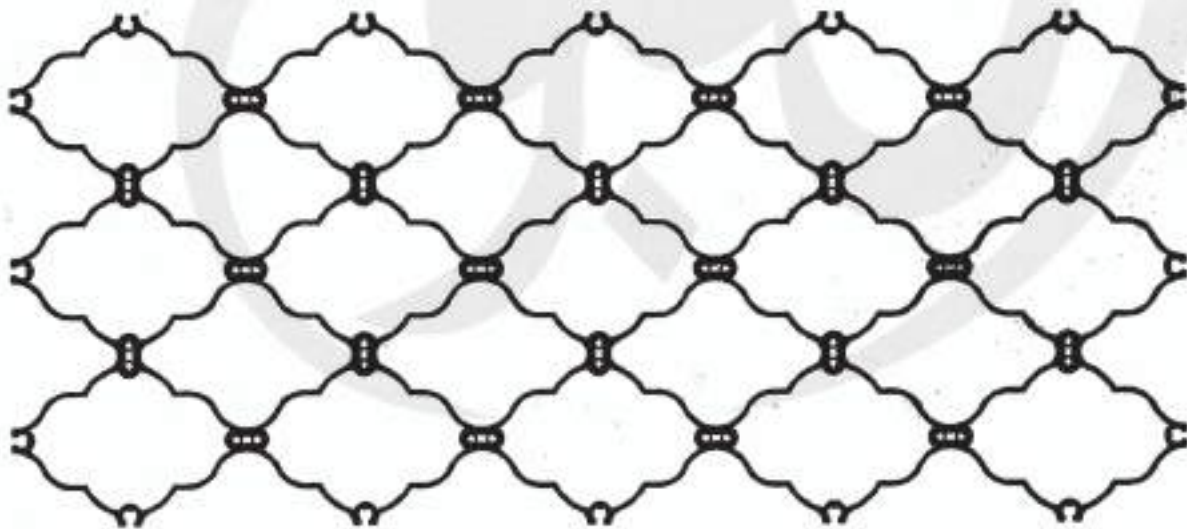

ASSEMBLY OF PROFILES

12196 & 09359

Scaffolding

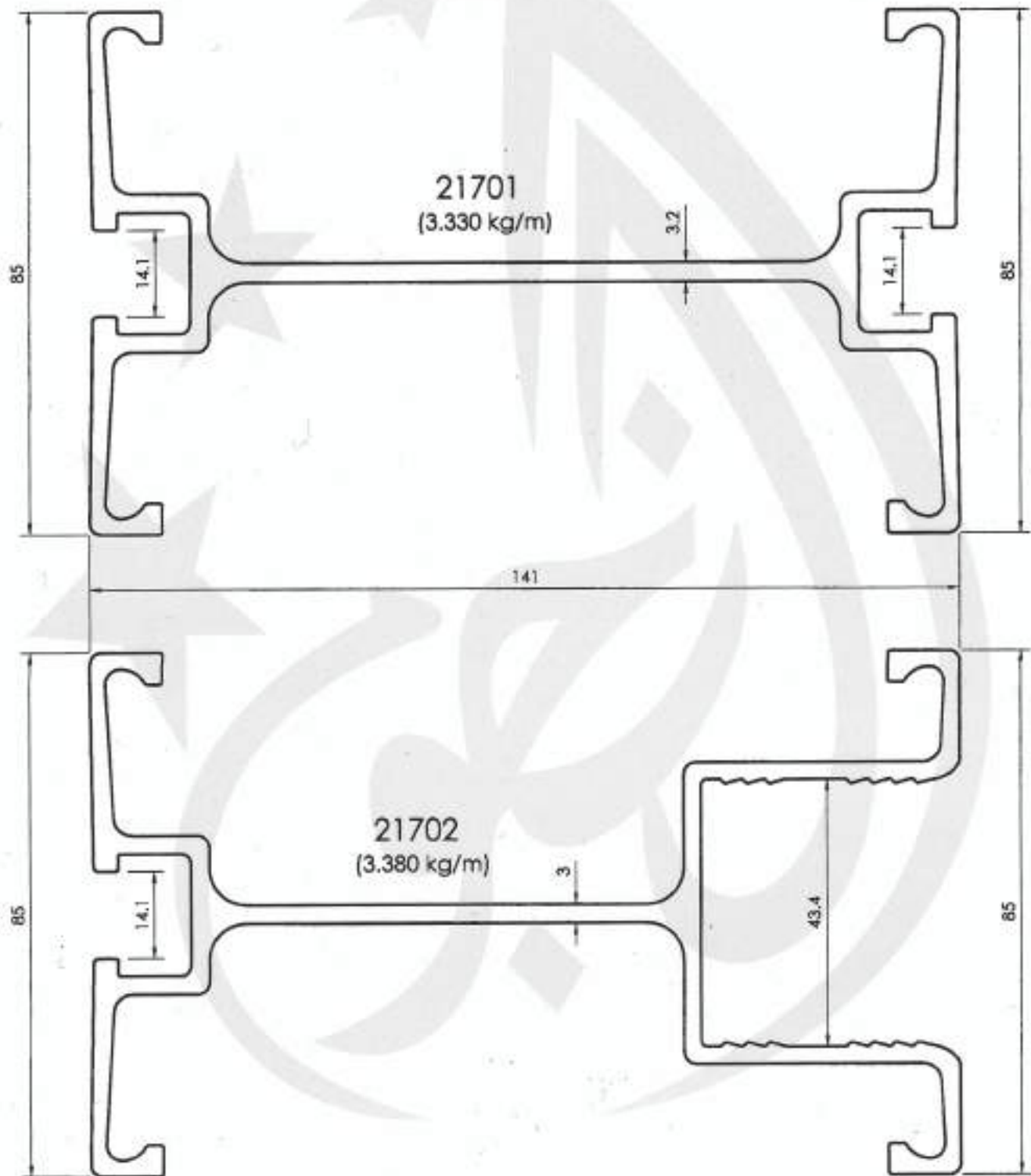

All dimensions in mm
Visible area_-----



Scaffolding

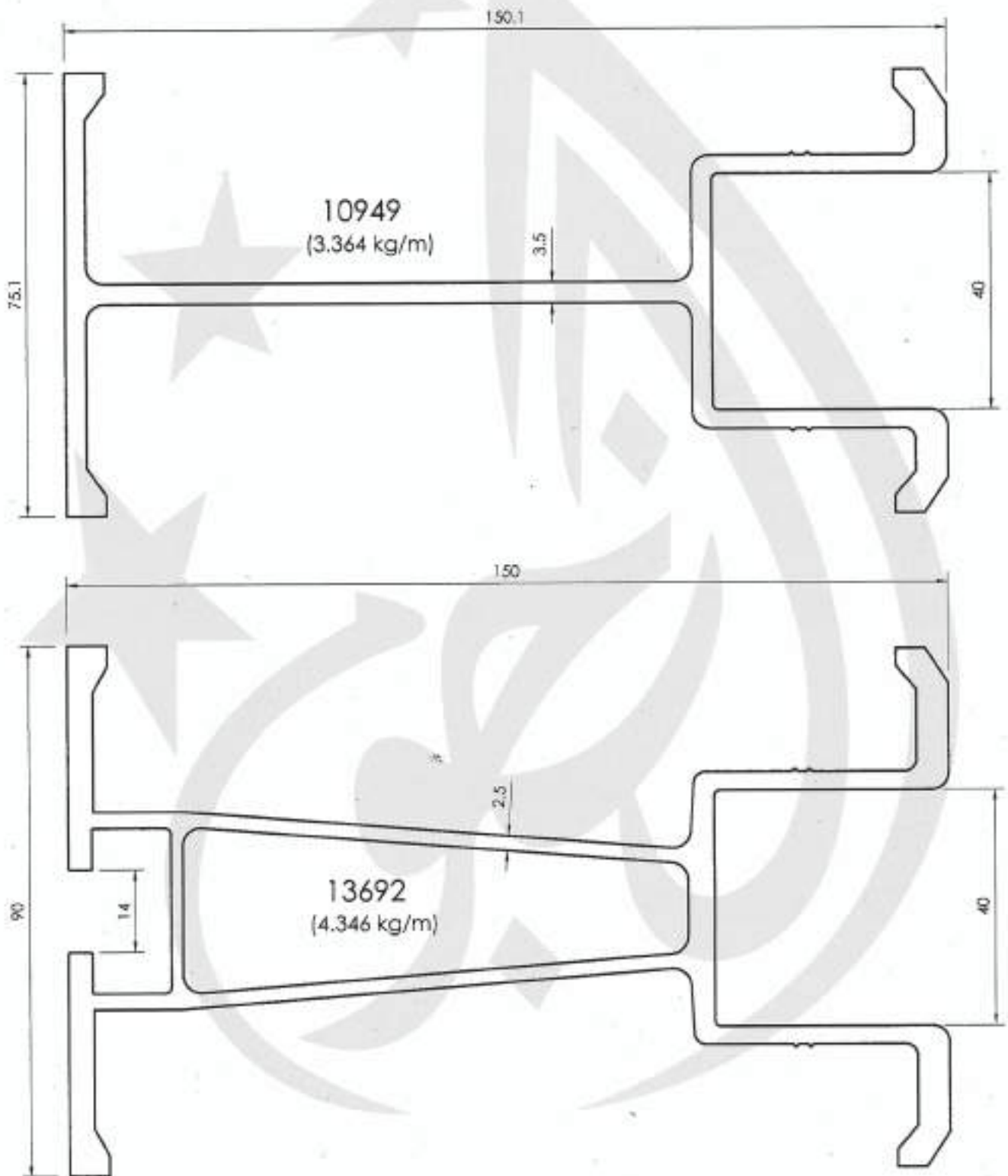

All dimensions in mm
Visible area.....

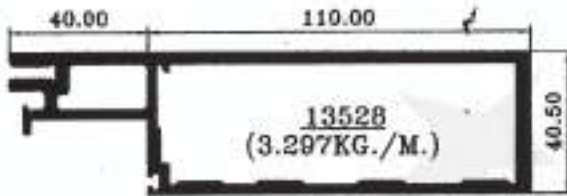

IXX : 28.60CM⁴
IYY : 289.00CM⁴

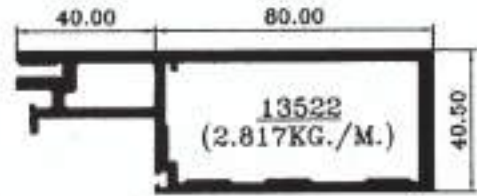

IXX : 22.70CM⁴
IYY : 157.50CM⁴

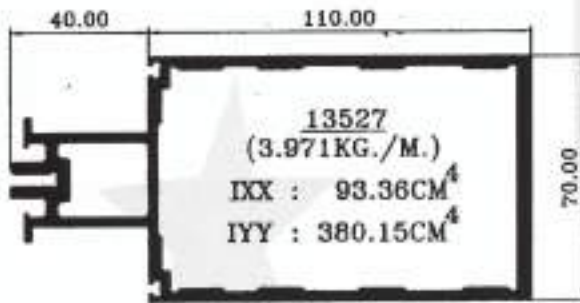

IXX : 93.36CM⁴
IYY : 380.15CM⁴

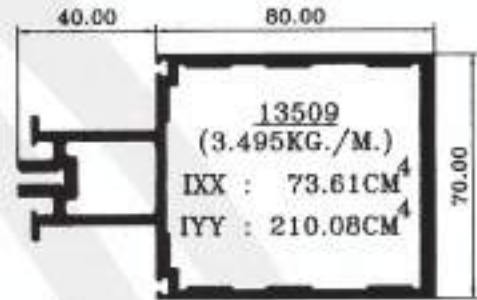

IXX : 73.61CM⁴
IYY : 210.08CM⁴

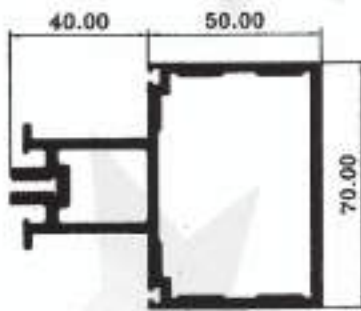

IXX : 51.55CM⁴
IYY : 86.79CM⁴

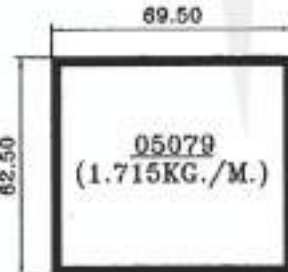

IXX : 39.21CM⁴
IYY : 46.27CM⁴

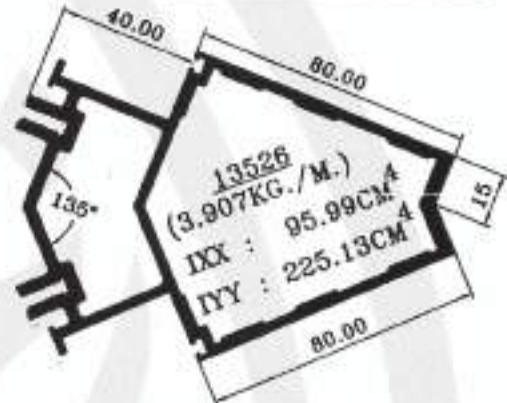

IXX : 95.99CM⁴
IYY : 225.13CM⁴

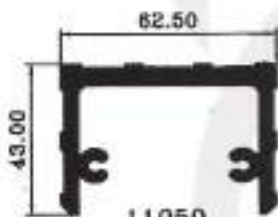

IXX : 12.96CM⁴
IYY : 41.67CM⁴

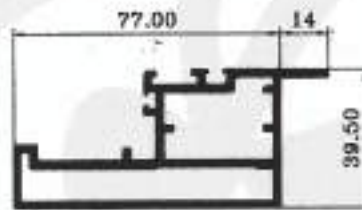

IXX : 11.30CM⁴
IYY : 38.89CM⁴

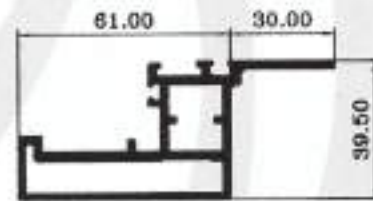

IXX : 10.15CM⁴
IYY : 28.65CM⁴

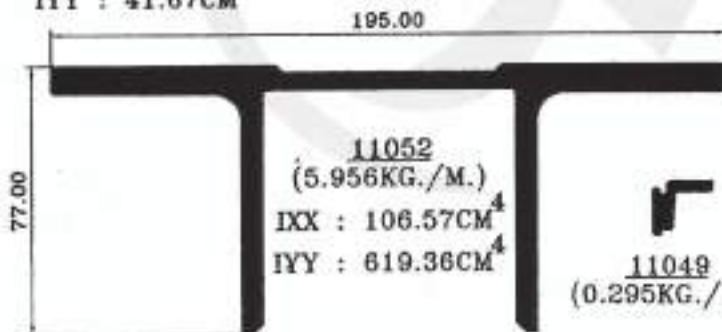

IXX : 106.57CM⁴
IYY : 619.36CM⁴

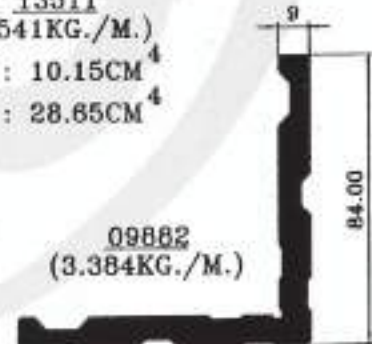
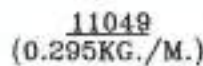

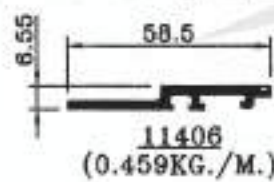
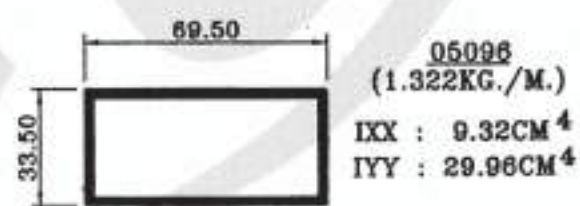
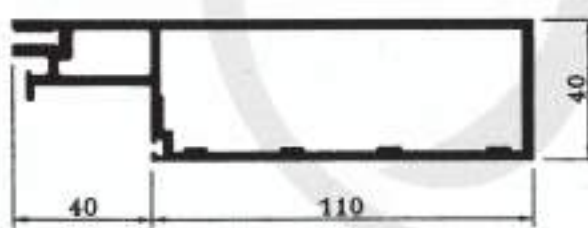
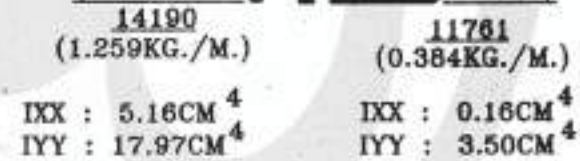
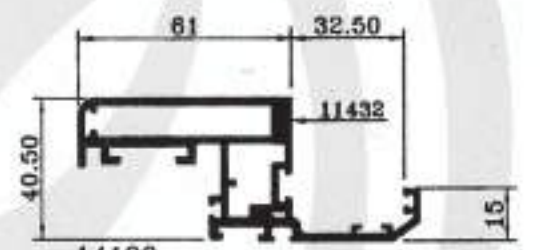
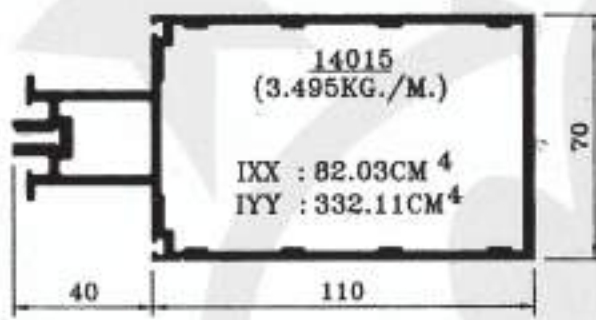
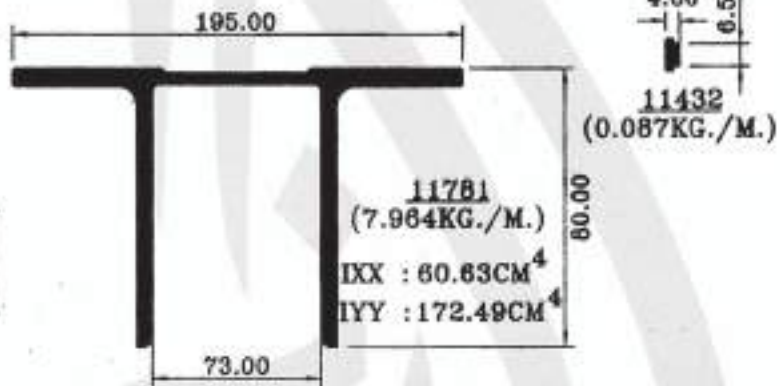
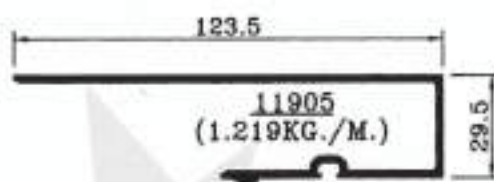
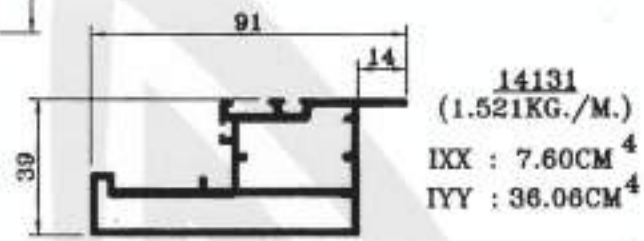
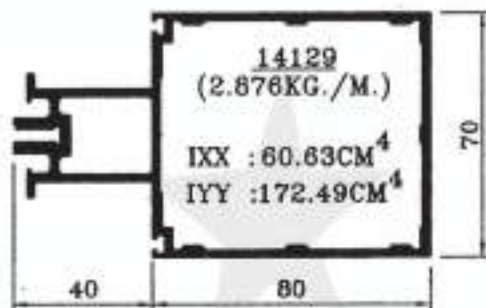
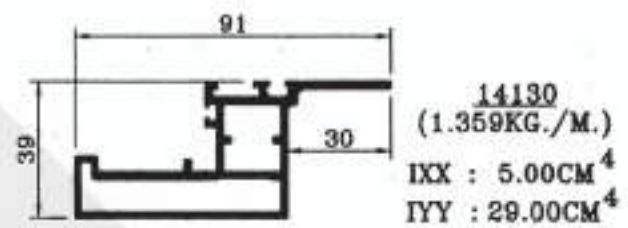
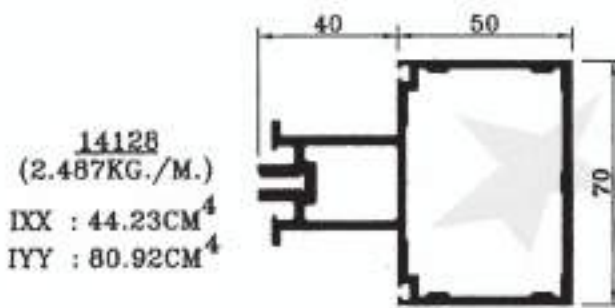

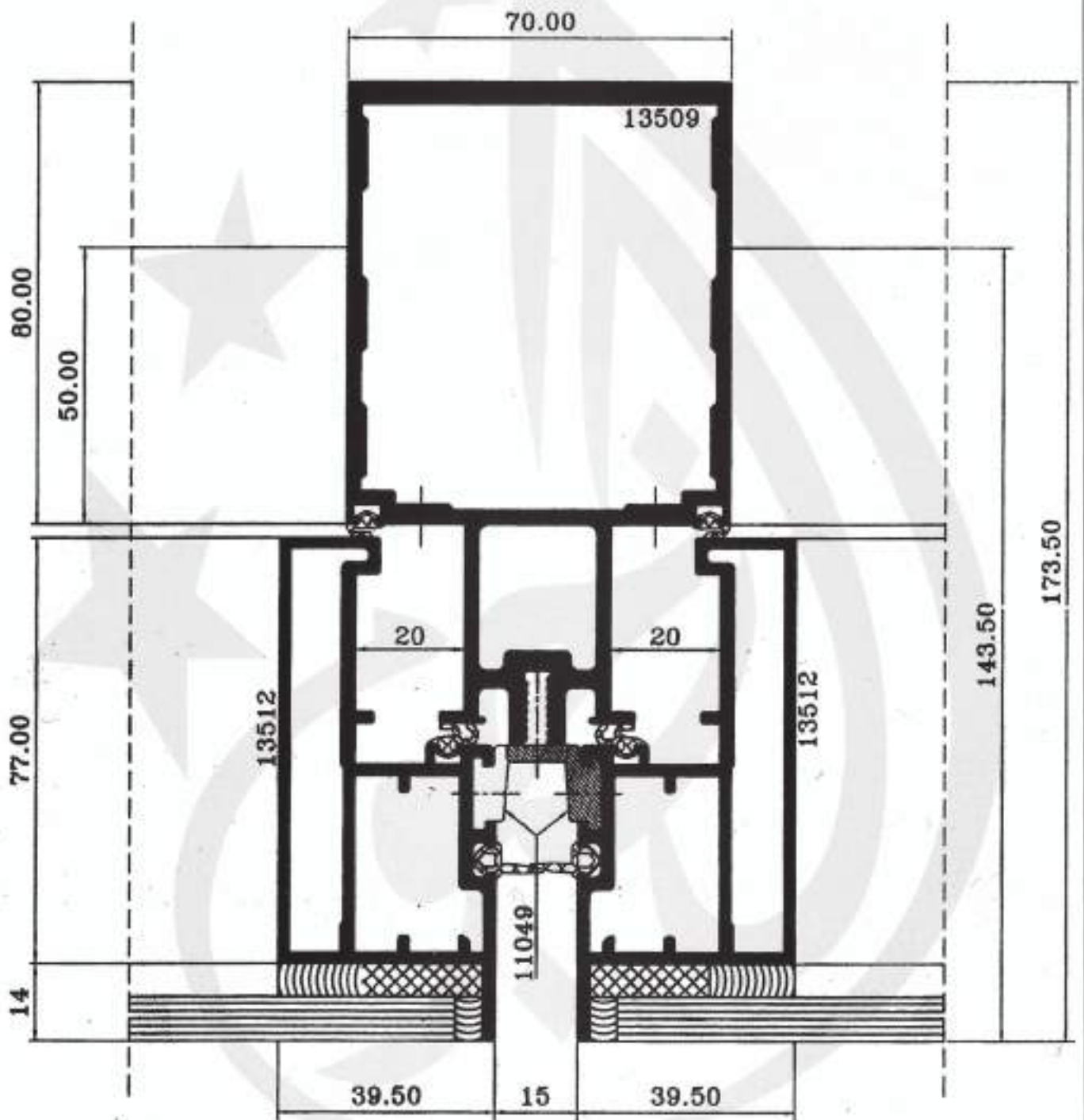

DETAIL-2

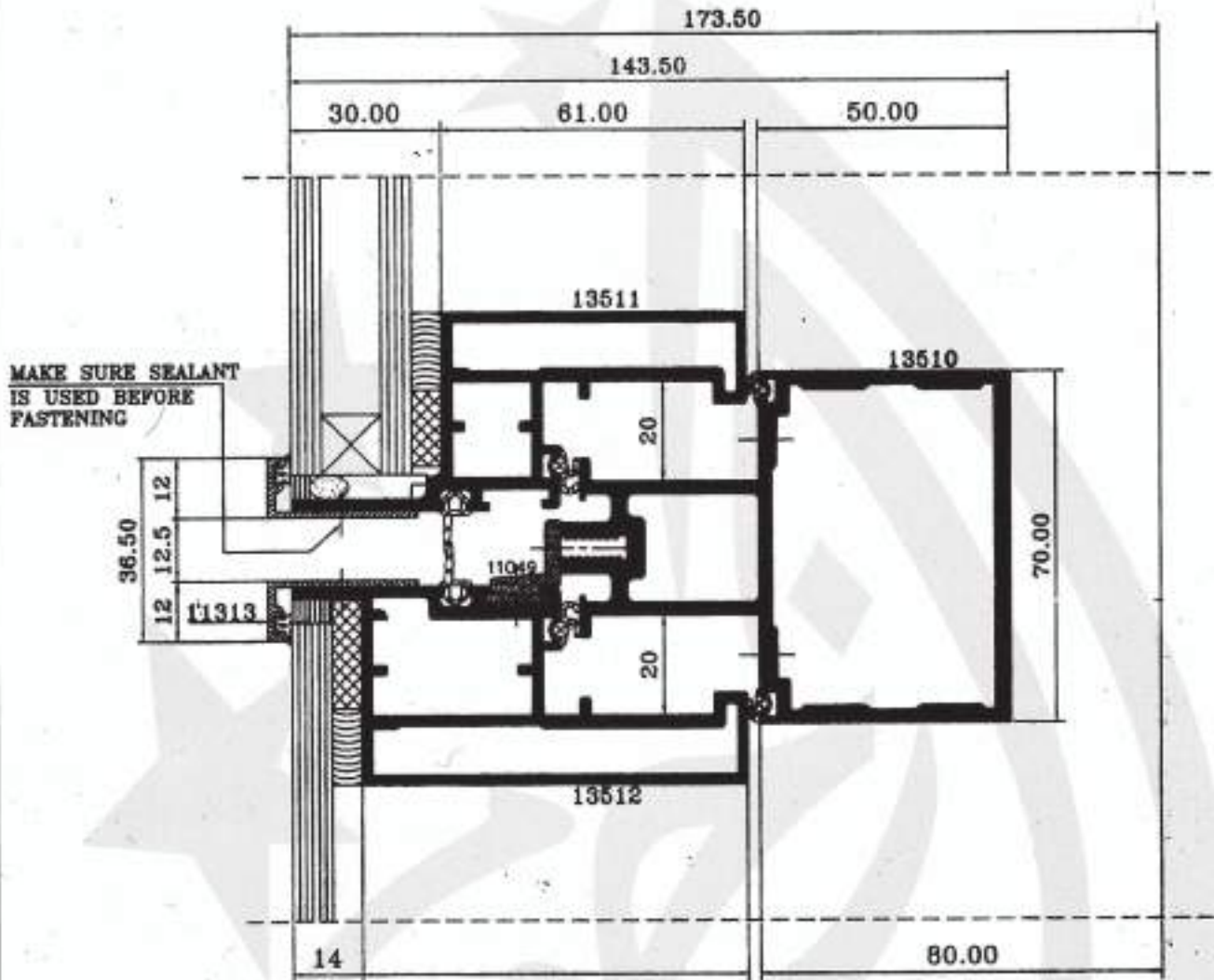

DETAIL-3A
 (FIXED & OPENABLE PANELS)
 (WITH GAURD)

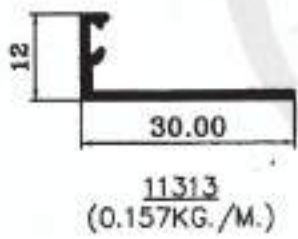

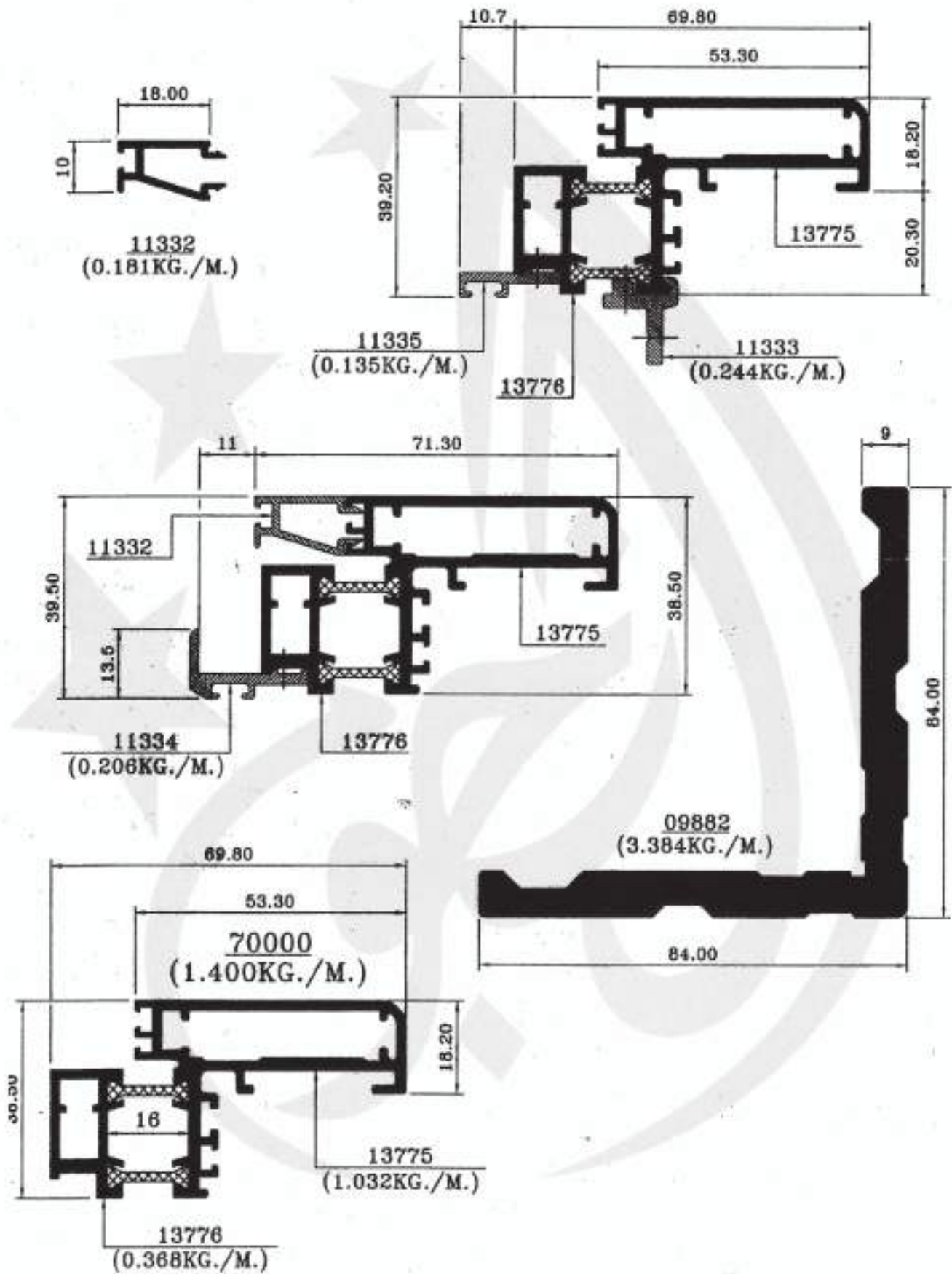

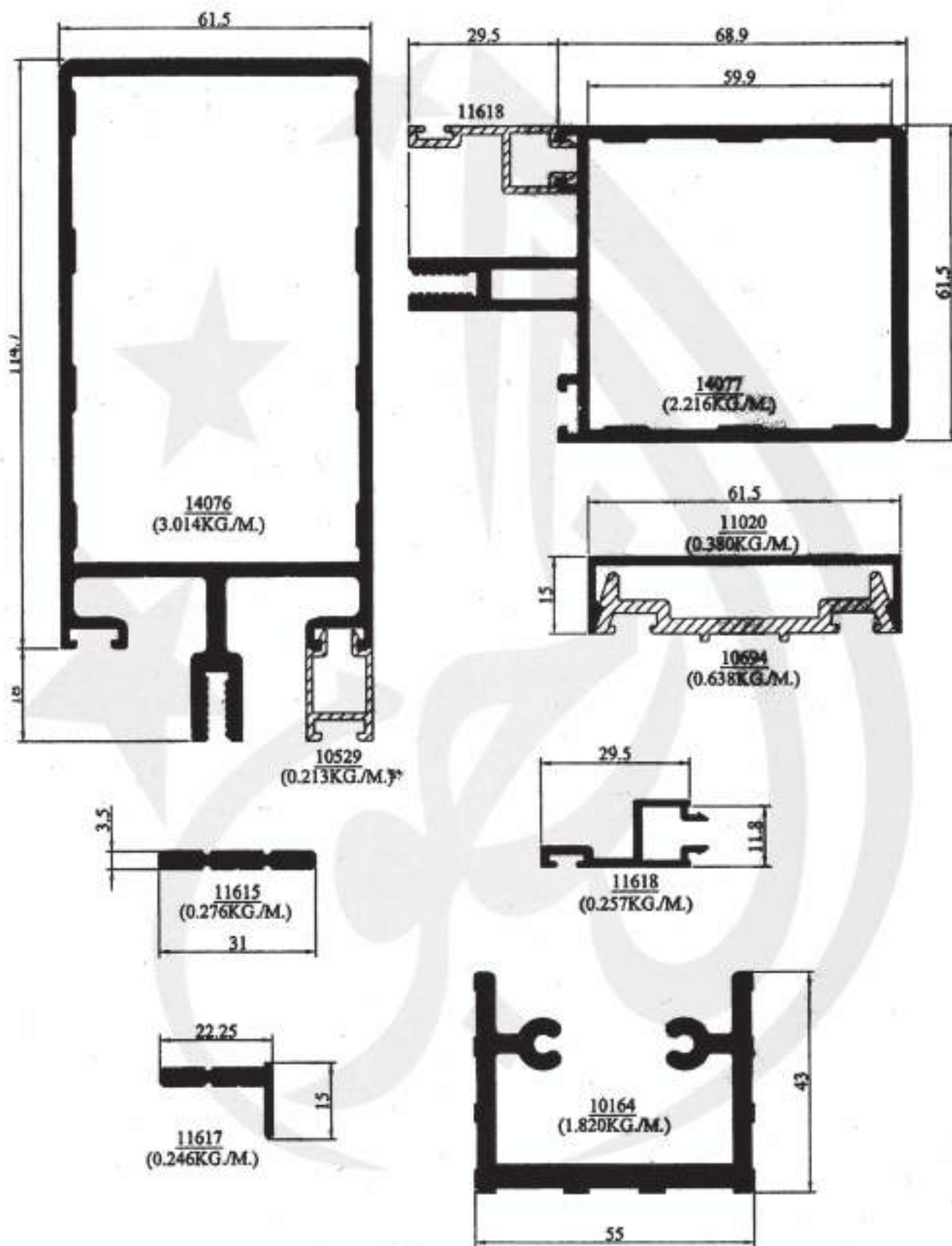

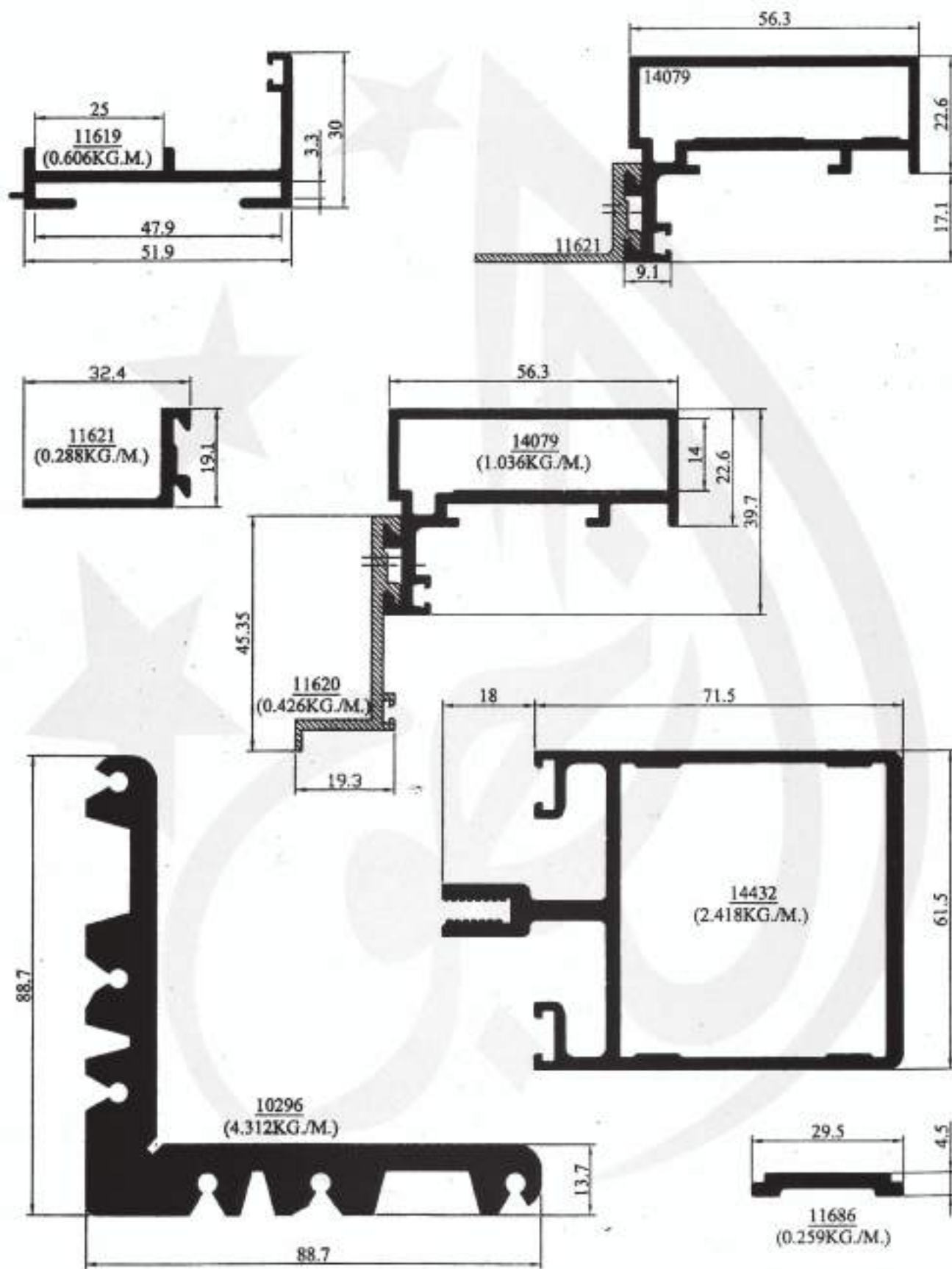

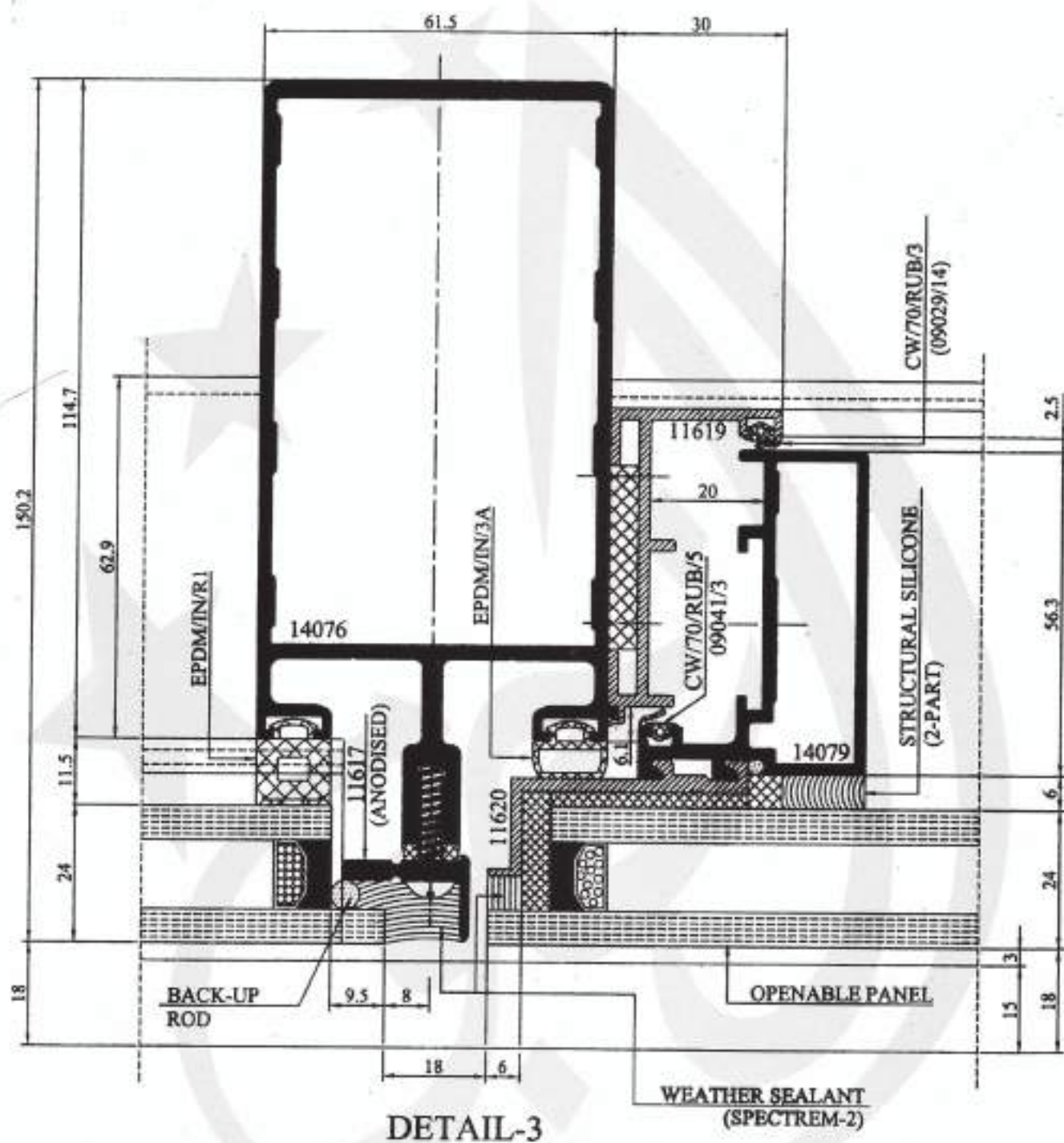

DETAIL-3

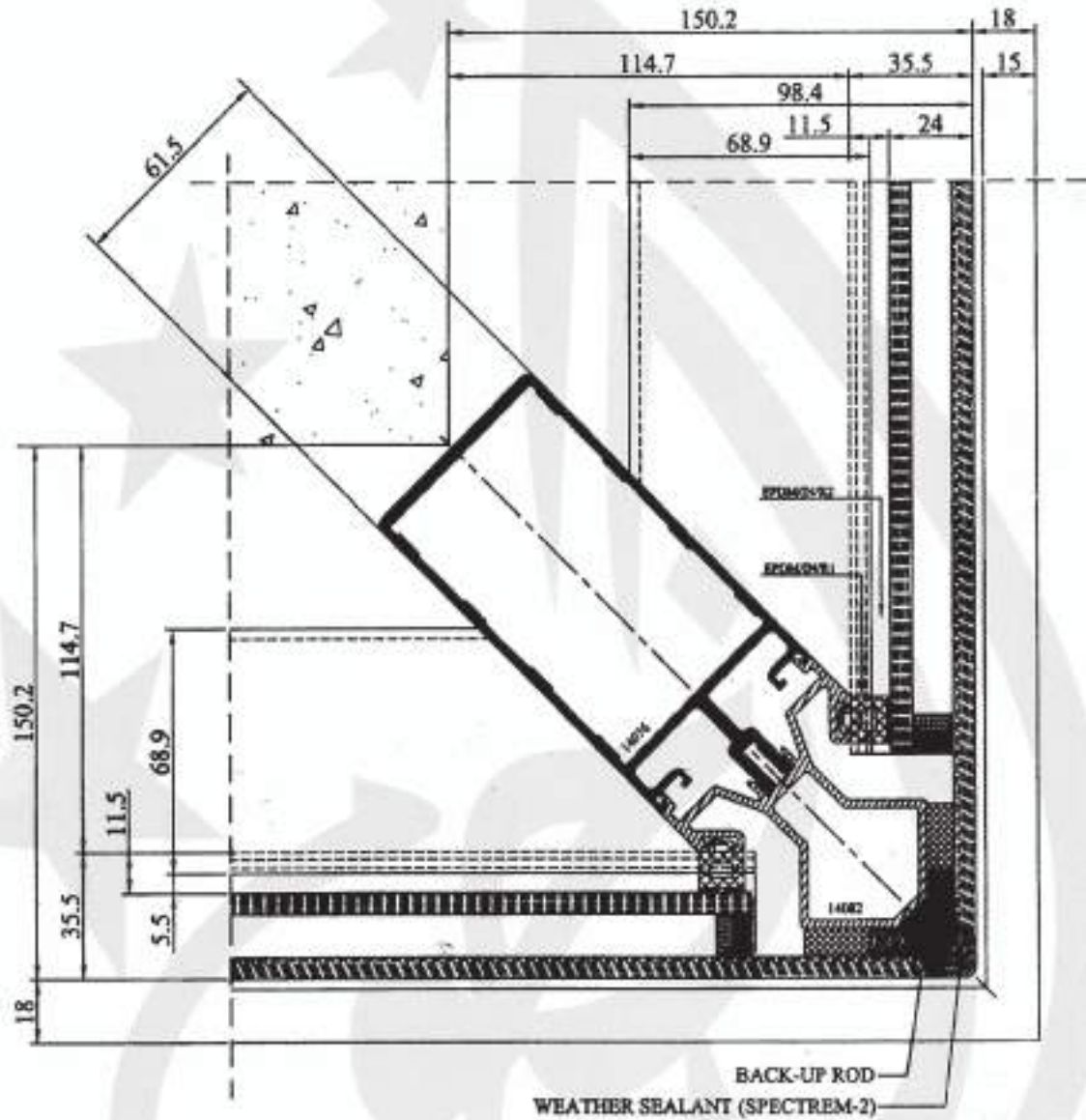

**90° CORNER ASSEMBLY
(OUT)**



Diwali



RAL 1000



RAL 1006



RAL 1001



RAL 1007



RAL 1015



RAL 1020



RAL 1028



RAL 1002



RAL 1011



RAL 1016



RAL 1021



RAL 1032



RAL 1003



RAL 1012



RAL 1017



RAL 1023



RAL 1033



RAL 1004



RAL 1013



RAL 1018



RAL 1024



RAL 1034



RAL 1005



RAL 1014



RAL 1019



RAL 1027



RAL 1037

nicwala



RAL 2000



RAL 2008



RAL 2001



RAL 2009



RAL 2002



RAL 2010



RAL 2003



RAL 2011



RAL 2004



RAL 2012

loy keatong



RAL 3000



RAL 3003



RAL 3007



RAL 3012



RAL 3015



RAL 3018



RAL 3027



RAL 3001



RAL 3004



RAL 3009



RAL 3013



RAL 3016



RAL 3020



RAL 3031



RAL 3002



RAL 3005



RAL 3011



RAL 3014



RAL 3017



RAL 3022



fanabata



lantern festival



Kwanzaa





Impulstanz

fete de la musique

RAL 7000	RAL 7011	RAL 7030	RAL 8000	RAL 8001	RAL 8011	RAL 8019
RAL 7001	RAL 7012	RAL 7031	RAL 8002	RAL 8002	RAL 8012	RAL 8022
RAL 7002	RAL 7013	RAL 7032	RAL 8003	RAL 8003	RAL 8014	RAL 8023
RAL 7003	RAL 7015	RAL 7033	RAL 8004	RAL 8004	RAL 8015	RAL 8024
RAL 7004	RAL 7016	RAL 7034	RAL 8007	RAL 8007	RAL 8016	RAL 8025
RAL 7005	RAL 7021	RAL 7035	RAL 8008	RAL 8008	RAL 8017	RAL 8028
RAL 7006	RAL 7022	RAL 7036	RAL 7040	RAL 7044		
RAL 7008	RAL 7023	RAL 7037	RAL 7042	RAL 7045		
RAL 7009	RAL 7024	RAL 7038	RAL 7043	RAL 7046	RAL 7047	
RAL 7010	RAL 7026	RAL 7039				



halloween

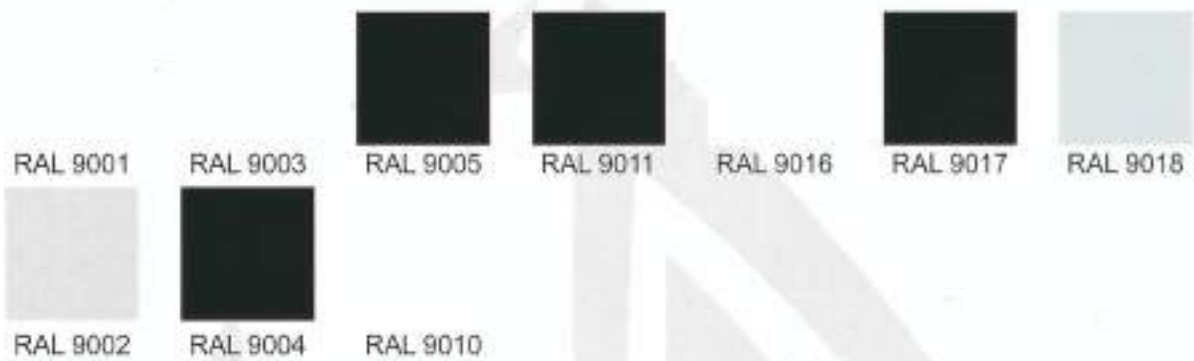

carnevale





INDEX

Sec. No	Page	Sec. No	Page	Sec. No	Page	Sec. No	Page	Sec. No	Page	Sec. No	Page
10139	1	11263	5	09912	7	14488	11	21092	17	14352	22
12906	1	09504	5	13351	7	14637	12	12763	18	13843	22
10369	1	13979	5	12885	7	10838	12	12427	18	11395	22
11534	1	11505	5	12440	7	13035	12	09203	18	13023	22
14005	1	11507	5	11173	8	13036	12	10265	18	13024	22
14006	1	11506	5	09907	8	10373	13	09156	18	10493	22
21274	2	11597	5	10734	8	09157	13	10605	18	13442	22
10047	2	12724	5	09906	8	09911	13	10999	18	13443	22
10048	2	11598	5	10772	8	21046	13	19155	18	10993	22
12931	2	13977	5	10266	8	13569	13	10498	18	14351	22
14297	2	13978	5	12044	8	12042	14	09117	19	13011	22
10086	2	09504	6	11656	8	12043	14	10986	19	13012	22
12671	2	11263	6	10425	9	12541	14	09067	19	11279	22
12616	3	12724	6	09503	9	12950	14	13454	19	10485	22
12617	3	10779	6	11026	9	12795	14	14375	19	13013	22
14124	3	11599	6	10622	9	12713	14	11961	19	13405	22
14125	3	11507	6	09555	9	12046	14	14389	19	13025	22
10010	3	14501	6	10251	9	12047	14	09258	19	10486	22
11702	3	11600	6	12260	9	12542	14	13557	20	12745	22
12669	3	14499	6	09861	9	12797	15	09243	20	13441	22
14022	3	14500	6	12262	9	12177	15	12291	20	10969	22
14126	3	13979	6	12297	9	12441	15	09067	20	10492	22
12095	3	13977	6	12796	9	12156	15	09280	20	10491	22
12321	3	13978	6	09515	10	12048	16	09154	20	10657	22
12322	3	09056	7	12452	10	12051	16	10307	20	10371	22
10728	3	09504	7	09053	10	13294	16	09091	20	11321	22
09931	3	09225	7	12893	10	12159	16	12953	21	14655	22
14298	3	11358	7	12540	10	12933	16	14420	21	14656	22
12878	4	11057	7	12725	11	12059	16	10422	21	14657	22
10010	4	09269	7	12726	11	12370	16	10499	21	21227	22
21274	4	09522	7	13944	11	13610	16	12114	21	14516	22
10306	4	10912	7	13945	11	12266	16	09036	21	14517	22
14196	4	09057	7	12259	11	12263	16	13009	22	14518	22
10048	4	10180	7	12298	11	09055	17	13010	22	10657	22
12616	4	10230	7	10250	11	09083	17	14508	22	14519	22
13464	4	09054	7	09504	11	11516	17	10487	22	14520	22
12617	4	11358	7	12535	11	09072	17	13444	22	21110	22
12095	4	09210	7	12352	11	14106	17	13445	22	14521	22
14022	4	10163	7	12306	11	11517	17	13905	22	21111	22
12669	4	10613	7	12261	11	11518	17	10994	22	21112	22



INDEX

Sec. No	Page	Sec. No	Page	Sec. No	Page	Sec. No	Page	Sec. No	Page	Sec. No	Page
11321	22	14689	25	21231	26	09220	29	12098	37	13033	41
11321	23	14690	25	21232	26	09051	29	09014	37	12066	41
10371	23	13449	25	12211	28	10336	30	09015	37	12064	41
10487	23	13842	25	12106	28	11443	30	10370	37	12991	41
12745	23	13901	25	13423	28	10477	30	09423	37	12265	41
13009	23	13133	25	12784	28	10954	30	12886	37	12161	42
13010	23	14691	25	12204	28	14713	30	12221	37	12494	42
13011	23	13467	25	12310	28	13087	30	09014	38	12127	42
11279	23	12986	25	12724	28	10621	30	09060	38	12003	42
13013	23	13789	25	12024	28	11280	30	09015	38	12252	42
13012	23	13627	25	12025	28	11690	31	09063	38	12264	42
12983	25	10463	25	12094	28	09029	31	09013	38	12299	42
12984	25	13126	25	13248	28	09238	31	09062	38	13653	42
13709	25	13628	25	13247	28	09593	31	09601	38	13855	42
11527	25	13163	25	13870	28	10374	31	09507	38	12229	42
12936	25	12937	25	12745	28	09153	31	09508	38	12231	42
13907	25	13237	25	09330	28	14735	31	13793	39	05009	43
13841	25	13466	25	09366	28	09652	31	10428	39	09010	43
14354	25	11174	25	12034	29	09653	31	10429	39	09084	43
13900	25	10765	25	12035	29	09653	32	14100	39	11058	43
14678	25	13006	25	12095	29	11690	32	10786	39	09006	44
14680	25	13406	25	14127	29	23857	32	13259	39	09369	44
10462	25	10371	26	12257	29	09234	32	12231	40	10078	44
13155	25	10377	26	12654	29	09652	32	13041	40	10077	44
13710	25	10464	26	12959	29	17008	33	13079	40	10976	44
13906	25	11321	26	13048	29	15062	33	12064	40	10081	44
11753	25	11547	26	12120	29	14982	33	12003	40	10791	44
11476	25	11730	26	12007	29	15028	33	12085	41	11530	44
11396	25	11729	26	12009	29	15029	34	13007	41	10076	44
14355	25	10296	26	12067	29	14413	34	12088	41	10494	44
14353	25	12860	26	12249	29	14414	34	12251	41	09453	44
12985	25	12922	26	13699	29	10564	35	12520	41	09624	45
13677	25	12865	26	13561	29	13078	35	12014	41	10682	45
14682	25	09888	26	12536	29	09332	35	12253	41	09365	45
10692	25	10077	26	12041	29	12134	35	12202	41	09725	45
13468	25	13142	26	12200	29	10564	36	14299	41	09458	45
13889	25	14659	26	12876	29	13078	36	12045	41	09962	45
12987	25	14658	26	12756	29	09332	36	12084	41	09779	45
13005	25	14701	26	13857	29	13097	36	12952	41	10143	45
13119	25	21285	26	12720	29	12058	37	12254	41	10137	45



INDEX

Sec. No	Page	Sec. No	Page	Sec. No	Page	Sec. No	Page	Sec. No	Page	Sec. No	Page
09882	46	20210	58	20214	63	20211	67	11069	79	10529	85
10732	46	20211	58	22313	64	22313	67	11388	79	13640	85
09480	46	20212	58	20211	64	22331	67	11472	79	11219	85
10296	46	20213	58	20221	64	5001	72	11582	79	11218	85
09375	46	20214	58	15808	64	5007	72	11872	79	13214	85
12911	46	20215	58	15807	64	5004	72	13795	79	14545	86
12860	46	20216	58	15811	64	5002	72	11581	79	14546	86
13826	47	20220	59	15812	64	5008	73	11525	79	10164	87
12865	47	20221	59	20210	64	5011	73	13940	79	10154	87
09479	47	20222	59	12871	64	5009	73	13794	79	10153	87
12922	47	20223	59	10300	64	5010	73	11359	79	11020	87
20501	51	20224	59	20226	64	5003	74	10529	80	10152	87
20508	51	20225	59	15820	64	5006	74	13547	80	12812	87
20502	51	20226	59	15808	64	5005	74	09718	80	13050	87
20503	51	20227	59	20225	65	81530	74	09719	80	12715	87
20504	51	20228	60	15821	65	71601	74	14496	80	12716	87
20505	51	20229	60	15808	65	71607	74	10745	81	11021	88
20506	51	20234	60	20224	65	81521	74	10529	81	11276	88
20507	51	20235	60	15820	65	81531	74	10746	81	13256	88
20509	51	22317	60	15819	65	6001	75	13212	81	10782	88
20510	51	22313	60	15811	66	6002	75	13213	81	10783	88
20511	51	22331	60	20212	66	6003	75	10744	81	13707	89
22153	52	09006	60	15813	66	6004	75	13214	81	14275	89
22370	52	12865	61	1514	66	6005	75	13255	82	14026	89
22154	52	12922	61	20222	66	6006	75	10178	82	09724	90
22157	52	10372	61	22315	66	6008	76	09718	82	11359	90
22159	52	11546	61	15818	66	6007	76	13824	82	13786	90
22193	52	10371	61	20216	66	6015	76	11382	82	11113	90
22194	52	20206	62	15817	66	6009	76	11383	82	11293	90
13711	52	20208	62	20213	66	6014	76	10260	82	11184	90
22414	52	20209	62	15816	66	6016	76	13938	83	09740	90
22420	52	20235	62	09006	66	6010	77	10260	83	10164	90
09365	52	10372	62	20215	67	6011	77	13939	83	10897	90
20206	57	10371	62	15823	67	6012	77	11414	83	11050	90
20207	57	09888	62	15823	67	6013	77	11415	83	22405	91
20208	57	20207	62	22317	67	71602	78	13495	84	15907	91
12871	57	20223	63	20227	67	71601	78	14600	84	24373	91
10300	57	10300	63	15825	67	71603	78	13869	84	81203	92
09888	57	20234	63	15824	67	71604	78	10745	85	23280	92
20209	58	12871	63	22317	67	71605	78	10746	85	16748	92



INDEX

Sec. No	Page	Sec. No	Page	Sec. No	Page	Sec. No	Page	Sec. No	Page	Sec. No	Page
23281	92	05079	102	14079	108						
16749	92	13526	102	11620	108						
81202	92	11050	102	14432	108						
14546	93	13512	102	10296	108						
14545	93	13511	102	11686	108						
14079	94	11052	102								
11619	94	09882	102								
11621	94	11049	102								
11620	94	14128	103								
24373	94	14130	103								
11618	94	14129	103								
81203	95	14131	103								
23280	95	11905	103								
16748	95	11781	103								
16749	95	14015	103								
23281	95	14190	103								
81202	95	11761	103								
21074	95	14016	103								
15908	95	05096	103								
21073	95	11406	103								
14382	96	11332	106								
13253	96	13775	106								
09359	96	11335	106								
12993	96	11333	106								
13082	97	11334	106								
09359	97	13775	106								
13605	98	13776	106								
12196	99	70000	106								
09357	99	09882	106								
09358	99	14076	107								
09359	99	14077	107								
21701	100	11020	107								
21702	100	10694	107								
10949	101	10529	107								
13692	101	11615	107								
13528	102	11618	107								
13522	102	11617	107								
13527	102	10164	107								
13509	102	11619	108								
13510	102	11621	108								



Stars aluminium L. L. C.
P.O.Box : 3574, Sharjah, U.A.E.
Tel : 06 543 3937
Fax : 06 543 3041
E-mail: stars@starsaluminium.com

Star Glass
Tel : 06 543 1604
Fax : 06 542 2995

Stars Aluminium - Umm Al Quwain Branch
Tel: 06 764 7155
Fax: 06 764 7144



www.starsaluminium.com



